LINE

1930

ARCHIVES
LD
1761
.E65
L5x
1980

Digitized by the Internet Archive
in 2015

https://archive.org/details/linc1980univ

# The LinC 1980

## Volume LIX

## University of Evansville
## Evansville, Indiana

"Barefoot Snow Running II" features Tom Powell, Rick Stucky, and Bob Borst.

## Edited by Mark Kevin Myers

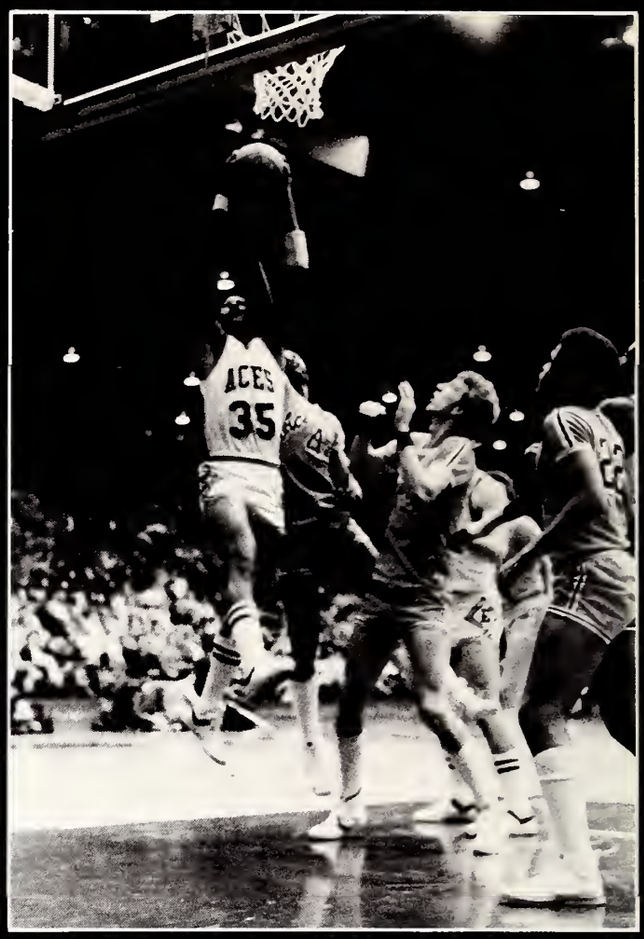

*Clockwise from Above:* Soccer match against IU; Several spectators at a soccer match take advantage of the still warm fall temperatures; The Aces are playing the Aces, but one side is faking — it's a long story; the Acettes did some high kicking this year; Cheerleaders Kevin McCarthy, Mark Hardaway, and Gary Goodman lead students on a march through town to a football game at Enlow Field; Head football coach John Moses at a Purple Pride pep rally on the Memorial Plaza with the Tri-States' most famous local personality, Marcia Yockey, the Channel 14 weathergirl, Becky Klingler, Teresa Fitch, and Clare Henkel are joined (in back) by Beth North, Kathie Dupont, and Laurie Neidhardt in singing a song during UET's *The Boy Friend.*

# Table of Contents


| | |
|---|---|
| The Year | 4 |
| Seniors | 167 |
| Organizations | 183 |
| Dorms | 207 |
| Greeks | 219 |
| Faculty and Administration | 235 |


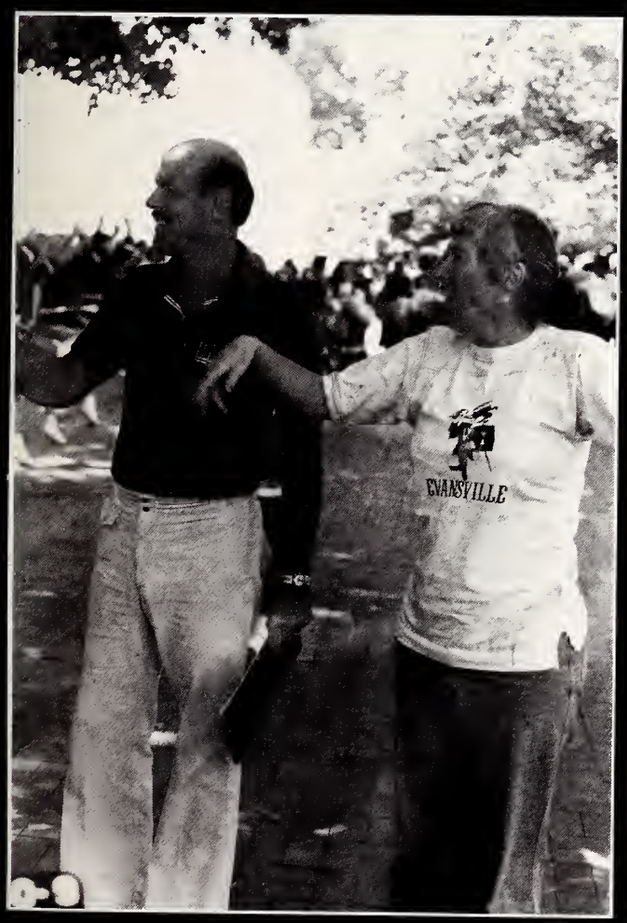


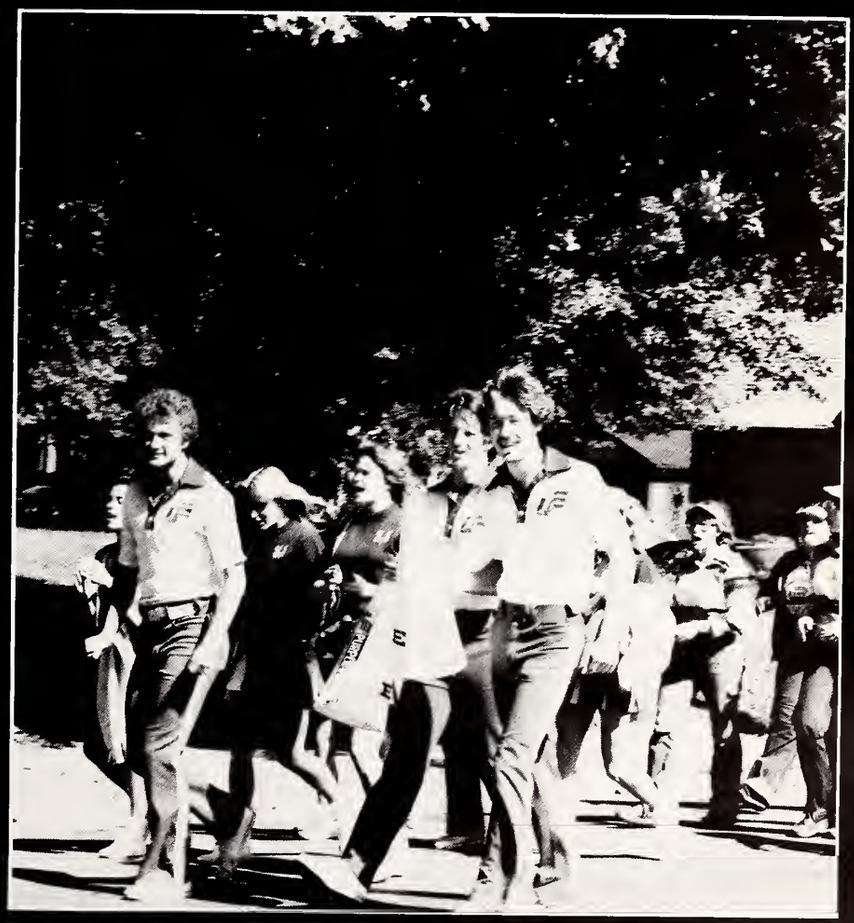

# Moving In

There are term papers; there are exams; there are parties; there are friends; there are bores. Still, there is nothing in college as trying on a body as that first major activity: moving in. Whether it's into a dorm or an apartment, boxes are heavy. At the bottom of a stack of cartons one begins to contemplate the evils of materialism. It shouldn't be forgotten that many first year students have never been away home for any great period of time. As the picture below indicates, good-byes can be quite emotional. After a large measure of sweat and a goodly amount of muscle ache, everything does seem to get from the car to the room. Then, of course, there is always the cheerful thought of moving out in May.

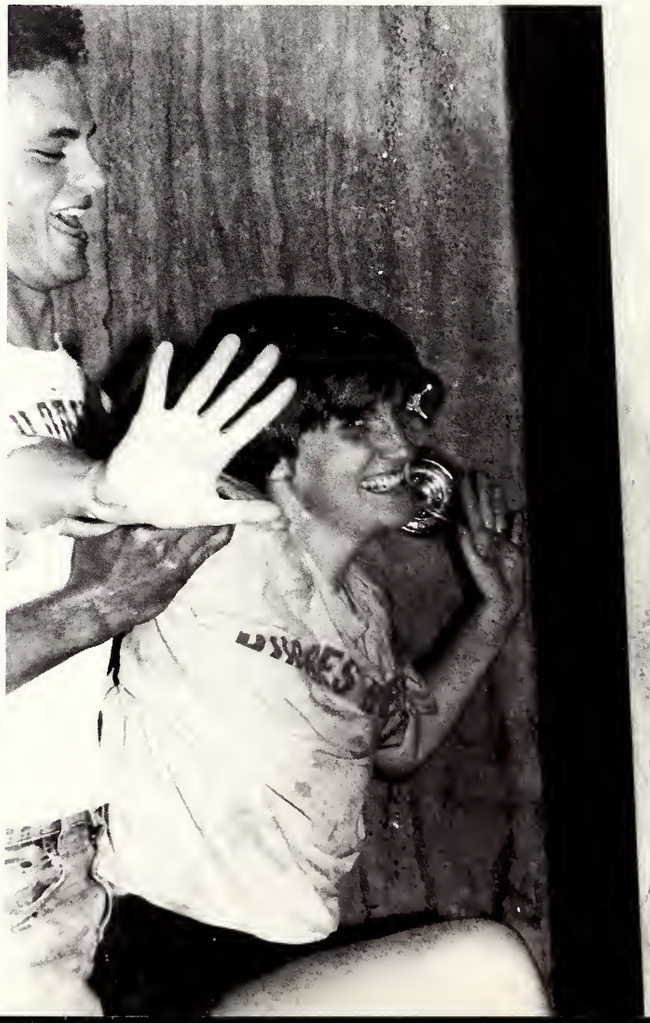

# Student Orientation

New students always have some difficulty adjusting to their new lifestyles. UE makes a good effort helping the new kids on the block out. The SOL (Student Orientation Leader) program is only a few years old here, but it has already grown into a vital part of the orientation process. Upperclassmen assist and council new students through this program in a series of question and answer sessions and campus tours. A very popular and humorous play is presented by the university staff to cast a comical light on many of the problems facing these new students. During the first weekend of school there is even an ice cream social at which the new freshman can meet key university administrators. Of course, dorm residents have their own ideas about orientation. Ranging from showing porno films in the lobbies to throwing people in the showers, their activities are greatly enjoyed and heavily attended.

ARCHIVES
LD
1761
.E65
L5x
1980

*Clockwise From Top Left:* President and Mrs. Graves meet a new student at the ice cream social; Vice Presidents Frank McKenna and Thornton Patberg were also at the social; the housing director, Pete Armstrong, addresses a group of students at a dorm about life in the dorms and housing regulations; Frank Lahman of the Counciling Center hosted several question and answer sessions with students on the problems of adjusting to life in new situations; Cindy Joldersma.

# Sorority Pledging

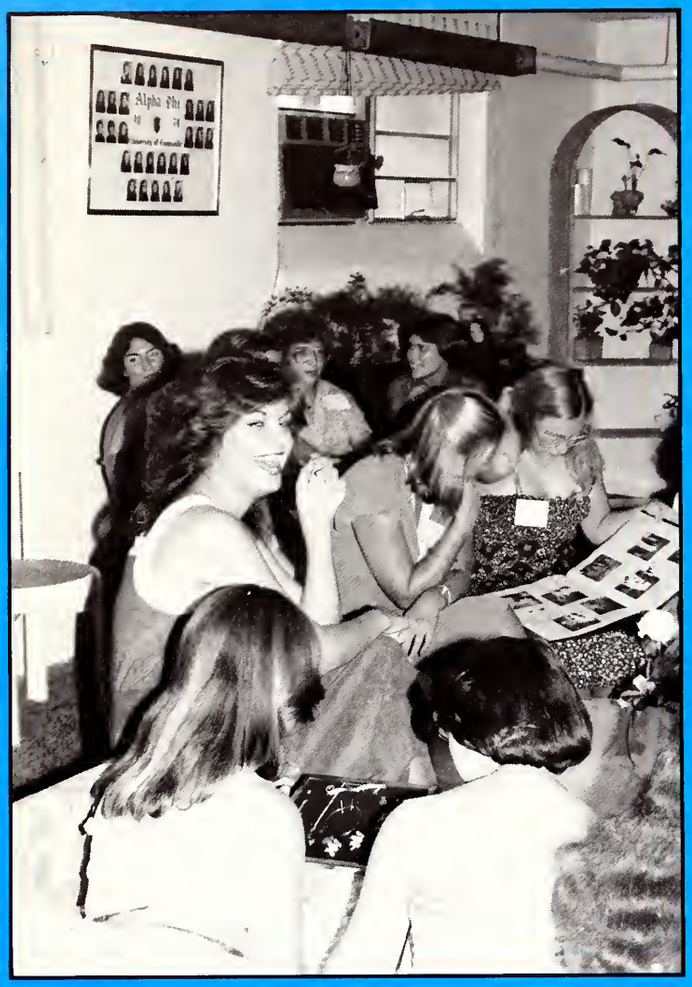

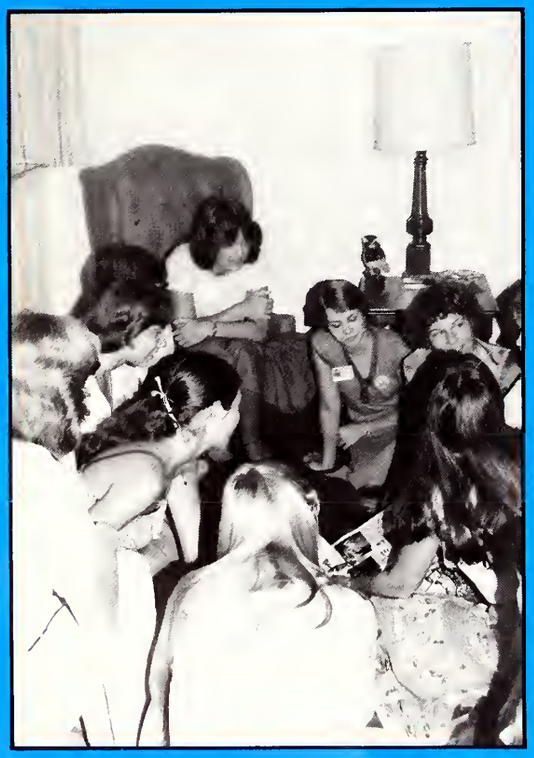

Sorority rush came off rather well this year in spite of the established procedure for rushing new pledges almost before they know where the classroom buildings are. Of course, this results from the national Panhellenic policy. But this hurried week emphasizes a problem: the suites are crowded. The administration is concerned over possible sorority houses, and there are a number of reasons for concern. These range from worry about the safety of girls walking from campus to a house late at night to worry about turning five more houses of partying Greeks loose on the neighborhood, according to informed sources. God knows the five fraternity houses have been a public relations nightmare most of the time. Still, with responsible management sorority houses could be a big boost to the UE campus.

Some of this year's pledges are listed below.

Zeta Tau Alpha: Mary Beth Blue, Karen Brammer, Juanita Broyer, Joan Davidson, Mary DeMasi, Mindy Fix, Brenda Griffith, Roberta Hall, Sandra Jones, Cindy Matthews, Jeannie McCarter, Pam Murphy, Marla Nichols, Ellen Peat, Mary Jane Quinn, Debbie Reynolds, Denise Rice, Michelle Rutherford, Rachel Solomon, Lucy Wilson, Diane Wolfe, Marie Cici.

Chi Omega: Lynn Creekmur, Pam DeMuth, Teri Diekmann, Cindy Donahue, Jamie Erbacher, Suzi Fulford, Julie Garrett, Patty Hamilton, Amy Harrington, Tammy Hornbrook, Nancy Hudson, Sandy Jacobi, Amy Kennedy, Daren Kimmet, Cindy Ostermeier, Ruth Paurazas, Susie Schwitz, Susan Shearer, Kim Swenson, Kathy Thorpe, Paula Thorsteinson, and Pam Winebrenner.

Alpha Omicron Pi: Sarah Abell, Vicki Baker, Pam Bellamy, Jennifer Crow, Betsy Flinn, Jena Fox, Darci Gordon, Susan Harris, Nancy Hopkins, Debbie Kaag, Valerie Ladd, Rene'l Laird, Laura Miller, Staci O'Sullivan, Julie Priest, Susan Robinson, Cindy Schoo, Jill Sherrow, Candy Smith, Sharon Sunderlin, and Vicki Westerman.

Phi Mu: Nonie Vonnegut, Carrie Simmons, Jamie Speer, Connie Whitaker, Jennifer Ashcraft, Beth Bruner, Lynn Dolezal, Laurie Evans, Linda Haase, Karen Kiefer, Judy Klosterkemper, Laurie Lott, Gail March, Teresa Sharkey, and Stacey Yann.

Alpha Phi: Connie Burch, Beth Carpenter, Gena Everman, Jennifer March, Beth Schofield, Julie Wilson, Kelly Shafer, Tara Ritzenthalic, Robin Vaughn.

# Lawn Parties

Miller

# Formal Pledging

The social scene would be extremely dull if it weren't for fraternities. The parties strung throughout the year are enough in themselves to keep a number of people here paying the tuition so they can stay. Everyone, it seems, has a vested interest in the continuance of Greek life at UE. This is true even of the most fanatical anti-Greek (think how miserable he would be with no frats to criticize). Of course, the best proven way to maintain fraternity life is lively rushing which culminates in formal pledging to a fraternity offering a bid.

Pledging Sigma Phi Epsilon were: Paul Baker, Wayne Bockelman, Brad Chapman, Scott Craig, Tim Doyle, James Farmer, Tim Ferguson, Tim Fields, Kevin Freudenburg, Lance Furr, Grant Gray, Mike Garvin, Ted Girton, Mike Hahn, Kyle Hartman, Randy Inbody, Don Kennett, Chris Kern, Shawn Koch, Chad McGee, Jeff Minnette, Brian Murphy, Tim Peak, Brett Schofield, Brian Smoot, Terry Sowder, Jim Stewart, Bill Strader, Jim Unterburg, Jay Waltman, and Tony Ward.

Phi Kappa Tau pledged: John Bambini, Jeff Banning, Bill Bartlett, Jim Bennett, Dave Denny, Eric Ellis, Phil Flora, Jeff Hensley, Phil King, Tom Kissel, Steve Lilly, Ed Metka, Jeff Nash, Jeff Neggers, Lenny Noens, David Norris, Tom Schach, Kurt Schnieders, Dennis Skinner, Keith Smith, Richard Sotolongo, Tod Vidovich (the Outstanding Pledge), and Mac Werner.

The new Lambda Chi Alpha associates were: Steve Griese, Dave Wenning, Mark Johnson, Rod Herrenbrook, Danny Kappler, Brian Kappler, Mike Keller, Randy Lancaster, Dennis Parrish, Steve Smith, Joe Roberts, Mike McGregor, David Hayhurst, Steve Pence, and Bob Cline.

Pledge lists were not available for TKE and SAE.

# Women's Tennis Staggers Under Inexperience

by Craig Bohnert

Lois Patton's Lady Aces tennis team needed experience, and they got plenty of it in the fall, ending with a 3-9 season and all six players falling in the first round of the state tournament.

Diana Cabrera led the women from the No. 1 singles spot. With Cabrera lost to graduation, next year's No. 1 spot is wide open, with the leading returner being Judy Sorguis, who played No. 2 this year.

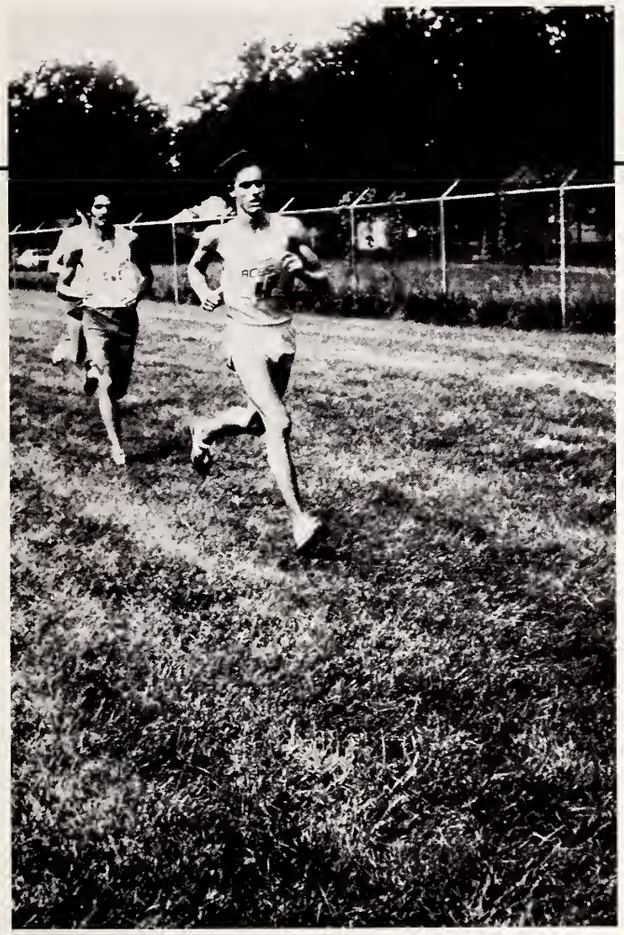

# Korb's Harriers Third in Conference

by Craig Bohnert

Jeff Korb, a former UE track standout, took the helm of a struggling cross country program and molded it into a contender. Dressing his men in Arad Orange, his runners stood out as much as their uniforms, taking a third in the Midwestern City Conference meet held at Butler, the highest a cross country team has finished in conference competition. The team was led by freshman Ed Metka and senior Bob Copeland. With many freshmen returning next year, Korb is planning on a bright future for the harriers.

| | |
|---|---|
| ISUE Invitational | 3rd place |
| Bellarmine Classic | 12th place |
| Indiana Central Invitational | 7th place |
| UE vs. Kentucky Wesleyan | 1st place |
| Hanover Invitational | 5th place |
| Big State-Little State | 8th place |
| Mid Western Conference | 4th place |
| Heartland Conference | 3rd place |

# Fall Intramurals

ΦM

OORE
ALL
MOORE
HALL

# Tom Chapin

For a mere dollar the Union Board treated over 300 students to the musical talents of Tom Chapin. Friday night, September 14, 1979, was quite a night in Shanklin Theatre for all present. The famous folksinger delighted and entertained with his sing-along songs. Chapin has earned a fair sized following on the UE campus over the past few years with his humorous and mellow music. The two and a half hour show also included an opening act by Chris Bliss, a juggler with great skill and strobe lights. Chapin ended the concert with his two greatest hits: the theme from *Make a Wish* (the ABC television show of which he was host) and what he calls the Chapin Anthem, "All my Life's a Circle."

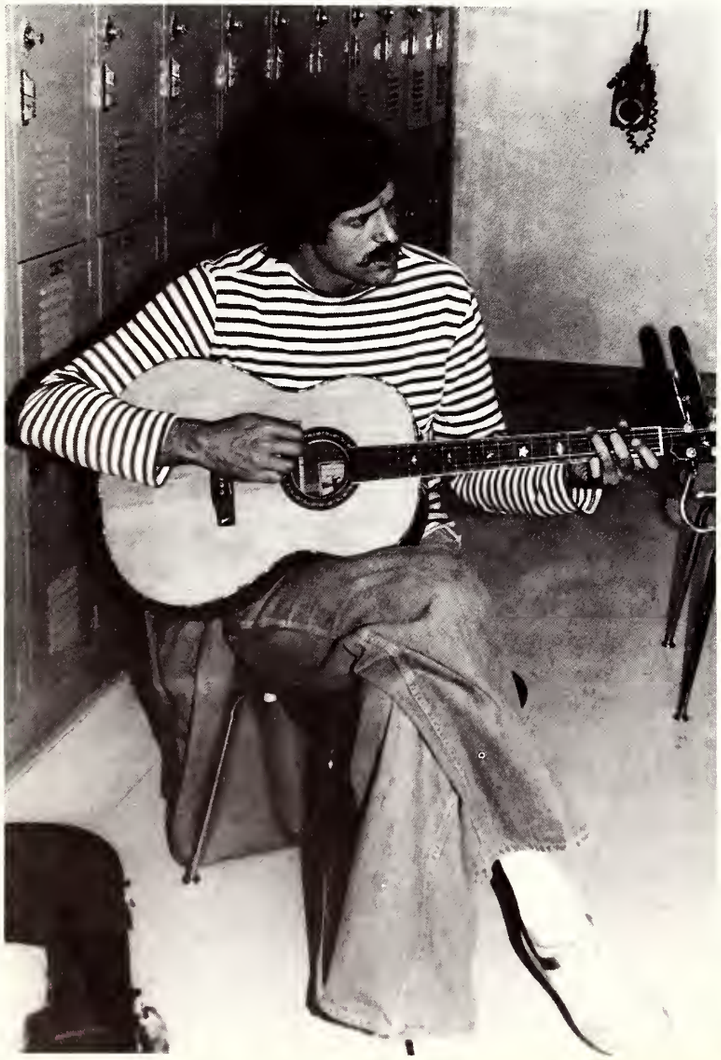

# THE YEAR IN REVIEW

## Fall

Since 1925 the Admiral's Cup has been one of the world's most prestigious yachting festivals. The final event is the Fastnet Race, a run from the Isle of Wight in the Channel to the Fastnet Light on the southern coast of Ireland and back. But this year, on August 15th, a sudden gale struck the 306 ships from nineteen countries, sinking 22 of them and drowning 18 people. The race was won by Ted Turner, the legendary multi-millionaire from Atlanta, Georgia, in his yacht Tenacious.

On August 27, 1979, there was another yachting disaster in the bay at Mullaghmore, County Sligo, Ireland. The Shadow V was destroyed by a time bomb planted by IRA terrorists. The IRA had done the unthinkable; they had murdered a member of the royal family. Lord Louis Mountbatten, 79, was killed along with his grandson Nicholas Knatchbull, 14, crewman Paul Maxwell, 15, and the Earl's daughter's mother in-law the Baroness Brabourne, 81. Just hours later in Northern Ireland 18 British soldiers were killed in a bomb ambush. The shock of "Black Monday" struck the very soul of the British nation. Earl Mountbatten of Burma was a great-grandson of Queen Victoria, the cousin of Queen Elizabeth II and the uncle of her husband Prince Philip. Called the last of the story-book heroes, Louis was the youngest captain and then the youngest admiral in the history of the Royal Navy. The handsome playboy became the Supreme Allied Commander in Southeast Asia during World War II and was later the last Viceroy of India. He personally supervised the transfer of power to the new Indian and Pakistani governments. In the 1950s Mountbatten personally forged the three armed services into a united defense ministry. He won more honors and medals than any other man of his generation. The Guiness Book of World Records recognized him as the most honored man in history. Hundreds of thousands of people lined his London funeral route for what was the largest public funeral since the Duke of Wellington's in 1852. This was also the largest gathering of Europe's royalty since the death of George VI in 1952. Two suspects were arrested in Ireland.

On the national scene, UN Ambassador Andrew Young, the highest ranking black in the Carter Administration, resigned when it was discovered he had met with PLO representatives against State Department instructions. Leaders of the American Jewish community had demanded his removal. On August 19th Diana Nyad became the first person to swim from the Bahamas to Florida when she swam the 89 miles from Bimini to Palm Beach.

Mother Nature was on the warpath. Hurricanes David and Frederick caused death and devastation in the Carribean and coastal United States. In Sicily Mt. Etna erupted for the first time this century killing six people.

Vivian Vance, 66, died of cancer on August 17th. She was best known as Ethel Mertz on *I Love Lucy*. Antoinette Slovik, widow of the only soldier executed for desertion in WWII, Pvt. Eddie Slovik, died September 7th. Poverty stricken, she tried for years to get her husband's life insurance benefits from the army. Actress Jean Seberg committed suicide in Paris. During the sixties the FBI illegally discredited her for her connection with a Black Panther leader. Dame Gracie Fields, 81 died on September 28th. Knighted only seven months ago, she sold more records during the twenties than any other artist. The oldest American, former slave Charlie Smith died of a stroke at the age of 137. On October 12th Chad Green, 3, died of leukemia in Mexico where his parents had taken him to receive Laetrile treatments against a court order. Cartoonist Al Capp, the creator of Little Abner, died November 5th at the age of 70. Finally, Mamie Eisenhower, widow of the late President, died of a stroke.

The discovery of 3000 Russian troops in Cuba caused an uproar in the US. On September 17th the Bolshei Ballet went home minus Leonid and Valentina Koslova and Alexander Gudunov. Eight days later world champion figure skaters Oleg and Ludmilla Protopapov defected to Switzerland. They won Olympic gold medals in Innsbruck in 1964 and Grenoble in 1968.

On the international scene, Pope John Paul II toured Ireland and the US telling millions of cheering fans that there must be peace, preistly celibacy and no abortion, birth control, or female peace, priestly celibacy and no abortion, birth control, or female priests. On September 21st self-proclaimed Emperor Jean Bedel Bokassa I of the Central American Empire was deposed by former President David Dacko who was backed by French troops. Israeli Foreign Minister Moshe Dayan resigned after Prime Minister Begin refused to allow Palestinians to participate in peace talks. South Korean President Park was murdered by the head of his CIA. International agencies rushed to save the Cambodian people from starvation while rival factions fought for control of the country.

Of course, Iran was the big story. On October 23rd the deposed Shah was allowed into the US for cancer treatment at East Side Hospital in New York: he has friends in high places. On November 4, 1979, Iranian students seized the US Embassy in Tehran, Iran taking 62 hostages. They demanded the return of the Shah. Although governments must protect foreign embassies by international law, Ayatollah Khomeini praised the act and called Americans "Satan's People." This prompted the temporary seizure of the British Embassy for being an "evil ally" of the Devil. Students demanded the return of former Prime Minister Shahpour Baktiar, but when they were told it was common knowledge he was living in Paris they surrendered the embassy with embarrassment. Still, they would not compromise with the Americans. Demonstrations rocked both countries creating a patriotism in the US unknown since before Vietnam. Some suggested bombing Iran back to the Stone Age which only made the Iranians gloat about the cruelty of the demonic Americans. Unfortunately, many innocent Iranian students in this country became scapegoats. America slowly began to realize there was no way to force Iran to release the hostages short of nuclear war. With no solutions, the crisis dragged on.

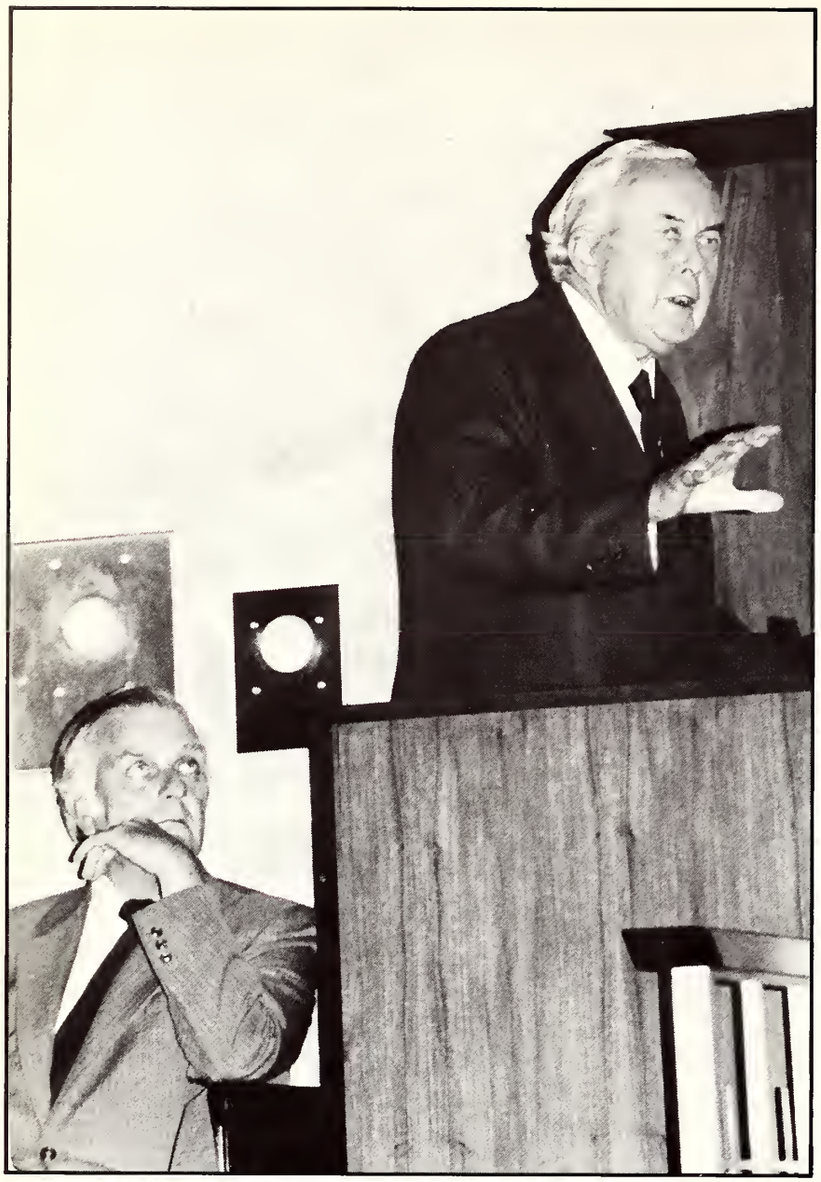

# Sir Harold Wilson

Sir Harold Wilson, prime minister of Great Britain from 1964-1970 and 1974-1975, was at UE on September 27th and 28th. Sir Harold was on a lecture tour of American universities. *The Washington-London-Moscow-Peking Quadrilateral,* Sir Harold's lecture, was presented before a capacity crowd in Neu Chapel on the evening of the 27th. Wilson's speech was filled with reminences of his dealings with American political figures. He especially praised President Harry Truman, who he said was very misunderstood. Wilson also had memories of President Johnson and Vietnam. Sir Harold, exercising more intelligence than his American friend, refused flatly even when LBJ begged him to send just one regiment of Highlanders playing bagpipes into the Saigon base. Wilson also had a typically European appraisal of Richard Nixon: a very good and able president "but for Watergate, and that was a big but." Sir Harold spoke in favor of detente as a necessary condition for the survival of mankind, but he cautioned that this should not cause a relaxation of wariness of the Russians. Wilson firmly maintained that they are still the bad guys, and added that this does not mean the Chinese are good guys.

Sir Harold had breakfast the next morning with a group of ten students in Harpers Dining Center (he did survive the meal). A number of issues were discussed including the American Presidential race. Most agreed that Senator Kennedy would take the Democratic nomination from the President. Among the more colorful issues discussed was the possibility of a United States of Europe. Putting the Roman Empire back together has fascinated many since the days of Charlemagne, but Wilson nixed the idea as still too ahead of its time. The students all expressed great satisfaction at meeting Wilson in such a personal and relaxed way.

*Counter-clockwise From Far Left:* Dr. Wallace Graves listens to Sir Harold's lecture; Bowie Abercrombie and Kevin Myers chat with Wilson; at breakfast Sir Harold poses with Lisa Gaus and Susie Oswald; Sir Harold; Ghada Abdul Rahim interviews Sir Harold for the campus radio station WUEV.

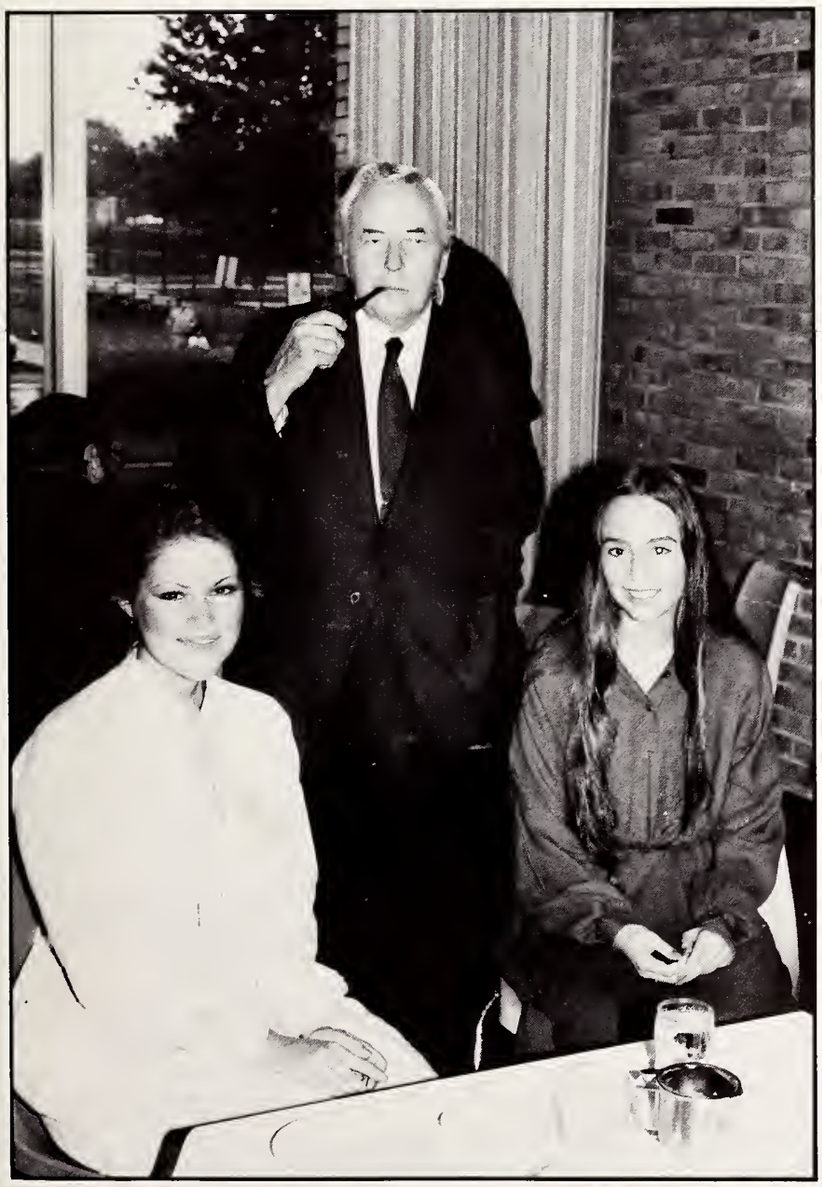

# Moses's Final Season Ends in Disappointment

by Craig Bohnert

It was a year of coming and going for Aces football.

First to go were a number of players coach John Moses was counting on to turn the Aces fortune around. Some transferred, others were injured, and still others decided not to play.

After hanging up a 2-9 record, it was Moses' turn to go, as the university decided not to renew his contract. He left with a 6-25 record as head coach over three years.

Two months later, Randy Rodgers came to Evansville as Moses' replacement. Coming from Inver Heights Community College in the St. Paul-Minneapolis area, Rodgers brought many players from his nationally ranked junior college team with him, as well as recruiting some of the area's more impressive high school players.

On the field, the Aces were sporadic, with the key weakness being in the kicking game, which suffered a setback with the graduation of Neil Saunders and an early-season injury to Marvin Boswell. The defense, which performed steadily under the tutelage of defensive coordinator Greg Carlson (who left shortly after Moses), had their job made tougher by the offense's inability to move the ball, forcing the defenders to play in the shadow of their own goalposts most of the game. The two wins showed the potential of the Aces, a 17-0 blanking of perennial rival Southeast Missouri and a 30-6 thrashing of DePauw, both before home crowds.

Closing out their careers with the Aces was the Scott passing team, consisting of quarterback Scott Topczewski and receiver Charlie Scott. "Topper" ended his four-year stint with a .505 passing effectiveness, with 19 touchdowns to his credit. Scott, one of three Aces named to the Heartland All-Conference team, pulled in 73 passes in four years, averaging 14.1 yards per reception and tallying 7 touchdowns.

Other Aces to receive all-conference honors were senior lineman Paul Estridge and sophomore defenseman Carl Bellew.

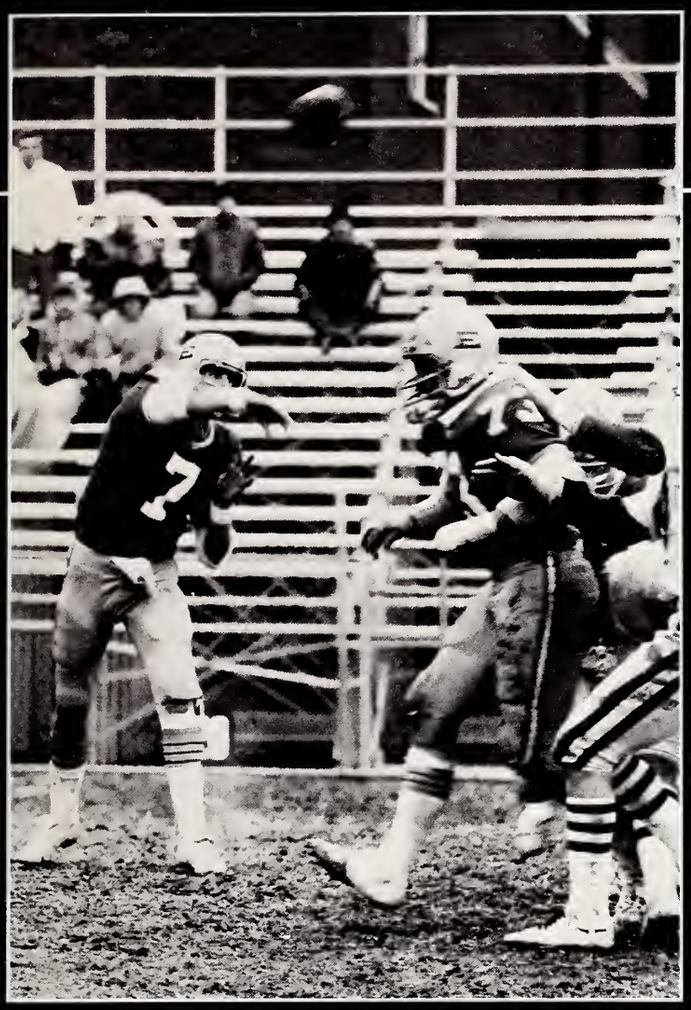

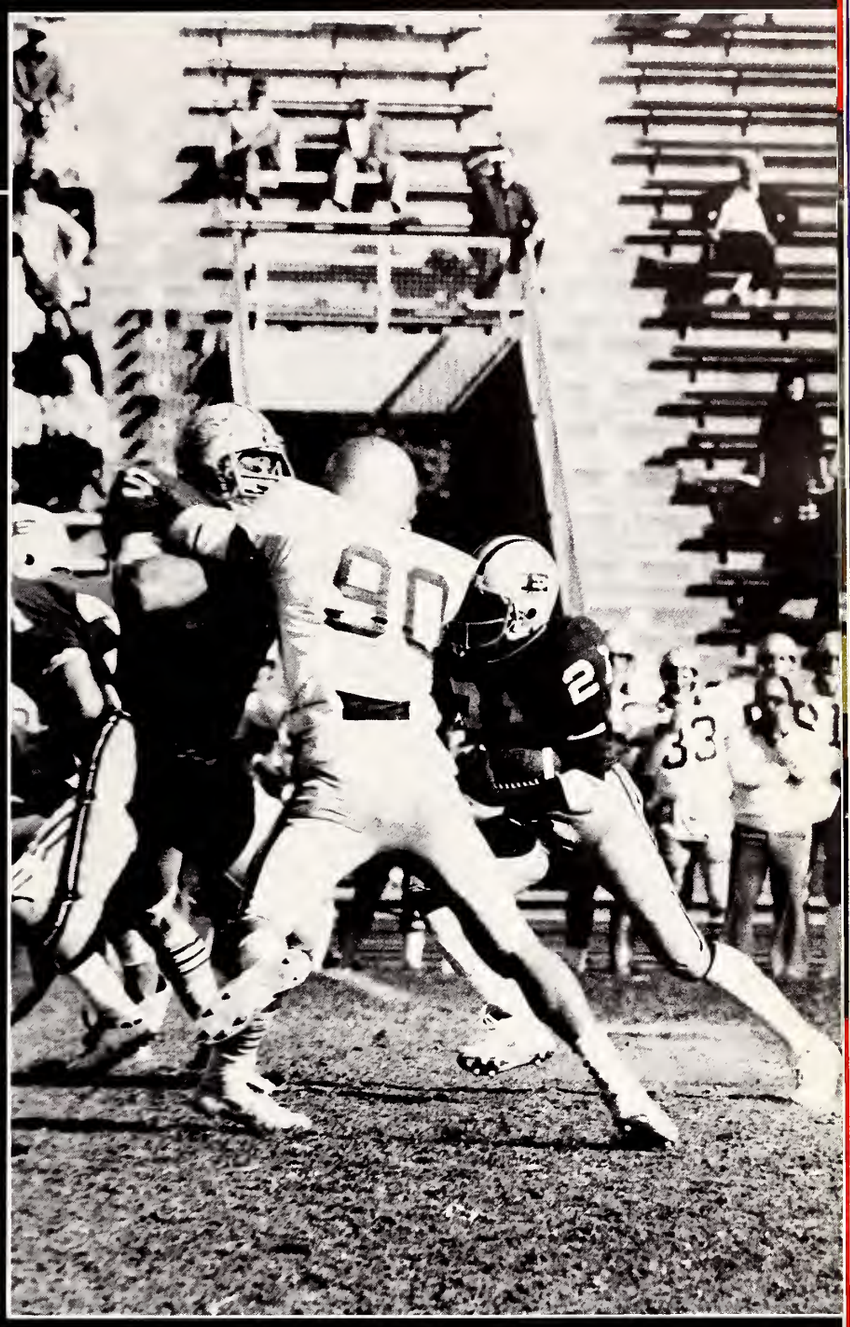

| FOOTBALL RESULTS 1979 | UE | OPP |
|---|---|---|
| Georgetown‹‹‹ | 10 | 15 |
| Murray State | 14 | 24 |
| @ Franklin‹‹‹ | 0 | 27 |
| S.E. Missouri | 17 | 0 |
| @ Saginaw Valley State | 0 | 23 |
| DePauw | 30 | 6 |
| @ Dayton | 7 | 36 |
| @ Valparaiso‹‹‹ | 6 | 28 |
| Indiana Central‹‹‹ | 6 | 20 |
| @ St. Joseph's‹‹‹ | 20 | 21 |
| Butler‹‹‹ | 10 | 21 |

Final record: 2-9

‹‹‹-Heartland Conference games.

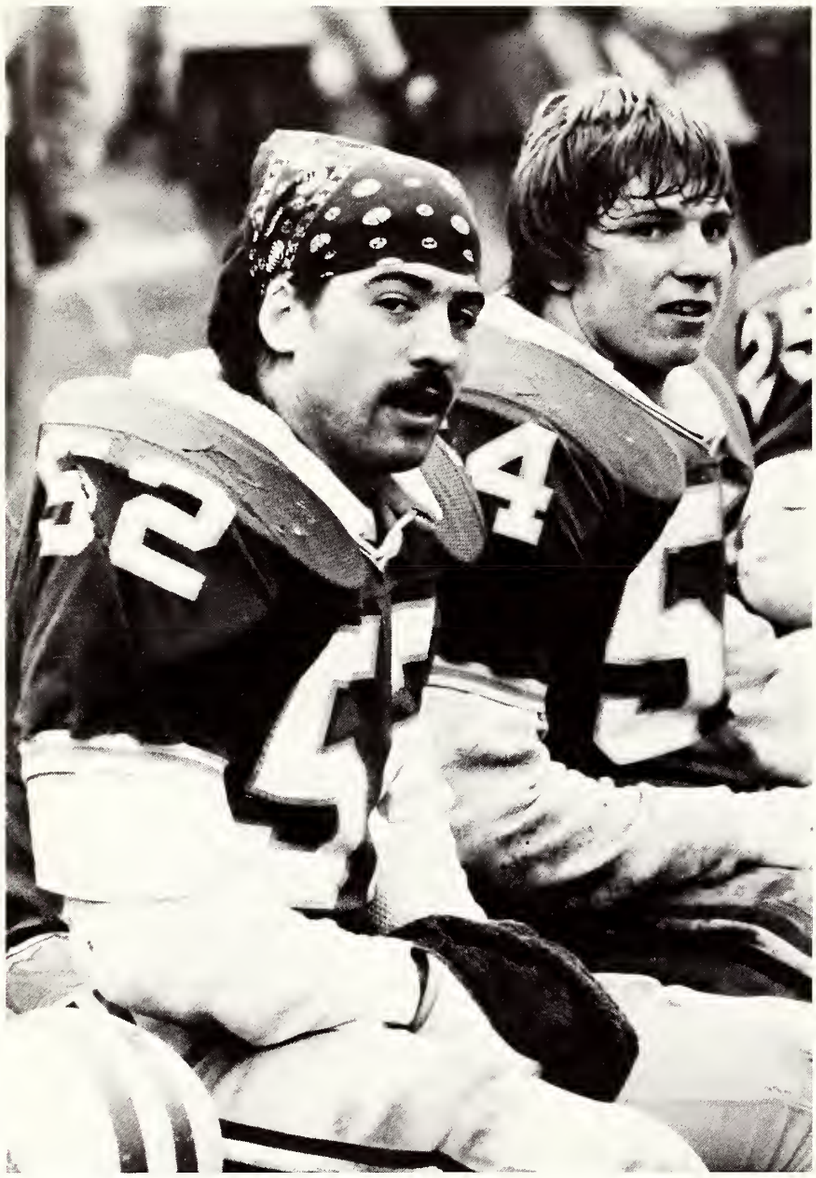

53

Scott Topczewski and Coach Moses discuss game plan strategy during a time out in one of the games.

# The UE Marching Aces Perform

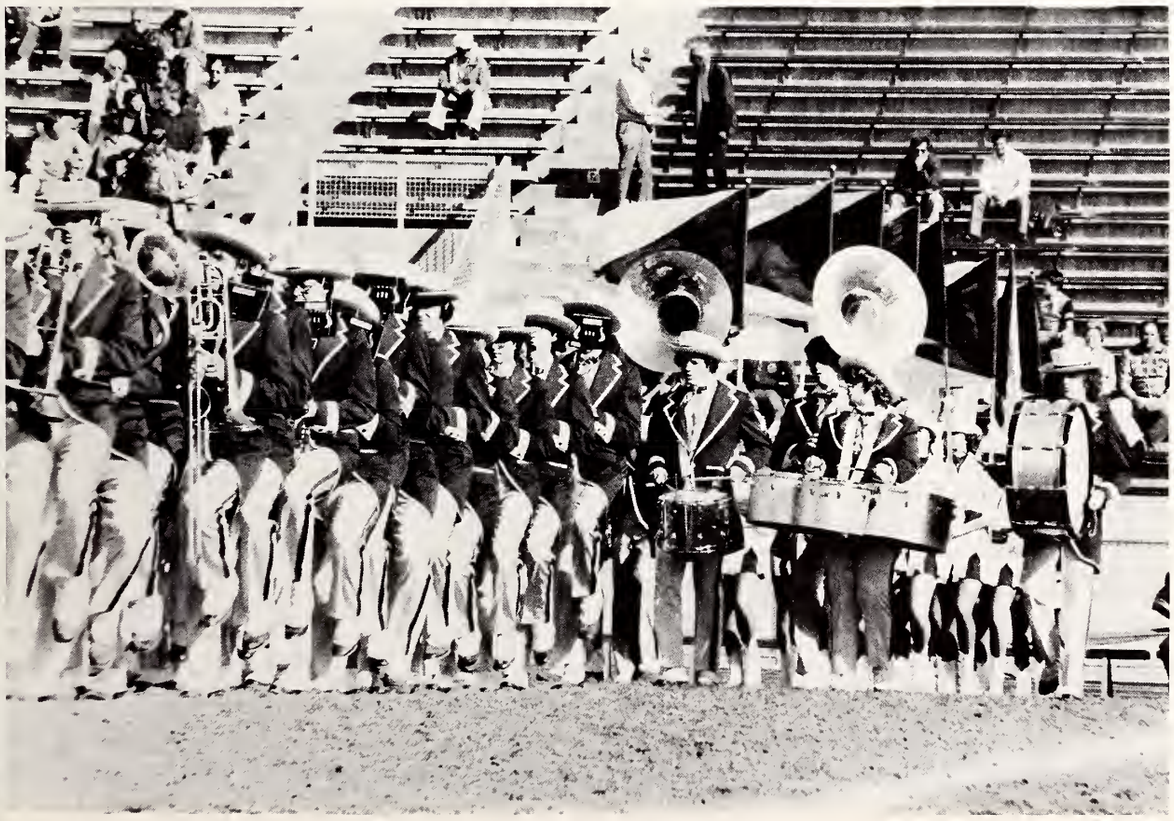

# Student Life

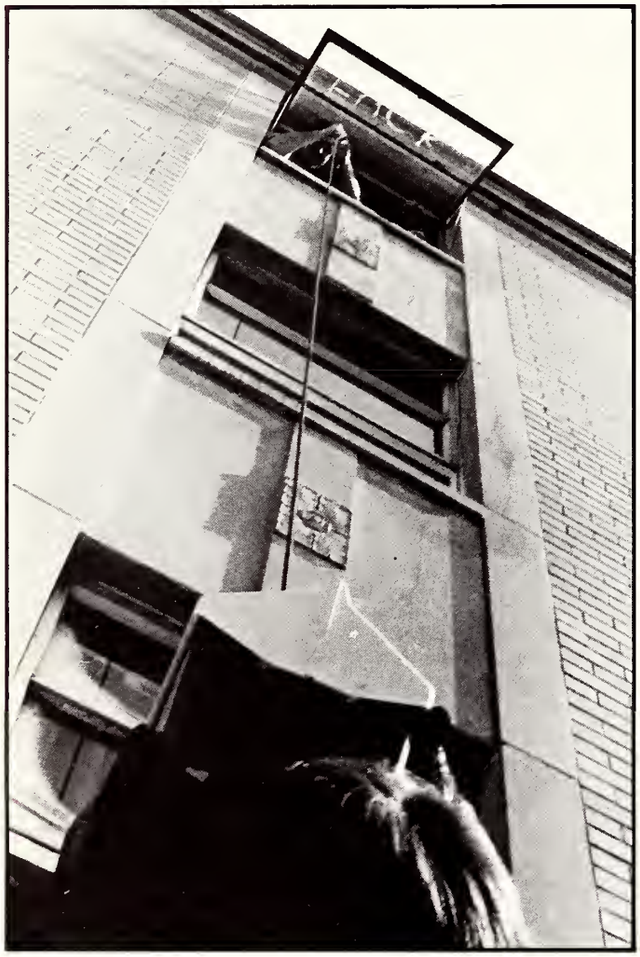

*Clockwise From Above:* There is no end to the ways ingenius students have of sneaking forbidden brews into the dorms; that girl is in one hell of a mess; Anne Flittner and friends display talents never before known to man; Julie Mitchell and Kathy Flucus pose while relaxing; Scott Jones, Scott Westbrook, and Marcia Hecox relax on their own over backgammon.

ΦM
ΦM

*Top Right.* Among the students enjoying UF is Dave Morkal seen here with a lightpole from around campus. *Middle Right.* Diana Cabrera walks behind the Engineering-Science Building. *Bottom Right.* a young UF couple spends a moment alone.

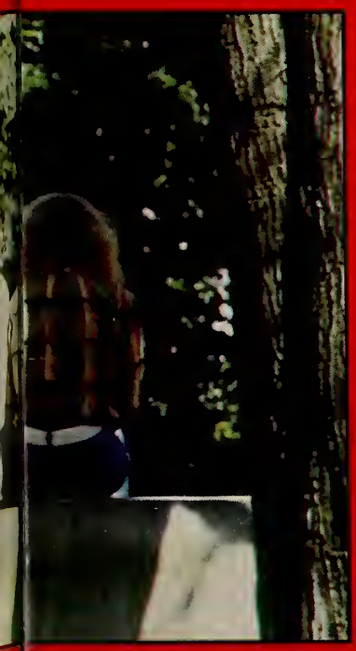

# AOPi's Hold Jesse James Day

Alpha Omicron Pi Sorority held its annual fund-raising event, Jesse James Day, on Friday, November 9, 1979. The purpose of Jesse James Day is philanthropic as well as fun. Sorority members dress as Jesse James and proceed to kidnap the heads of organizations, university departments, and innocent civilians. After the abduction friends of the victims are notified to bring a ransom of canned food or money to the Faculty Lounge in the Union Building where the friends may then collect the kidnap victim they claim.

All money and cans of food are donated to the Evansville Blind Association which in turn distributes them to the needy around the Evansville area. This year's goal was $6,000.00.

The young outlaws were quite successful this year as the above photograph might indicate. The victims in the picture are Coordinator of Student Activities Jim Brownlee, Union Director Myra Morgan, Housing Director Pete Armstrong, and Jerry Tiede, Teke.

THE
INDIAN

# The Magic of Michael Marlin Fills With Light Delight

Young and exciting stand-up comedian Michael Marlin came to the UE campus during Homecoming Weekend and pleased just about everybody. His first performance was to the noontime crowd in Harpers Dining Center. Marlin proved to be a refreshing change of menu. Juggling, magic, and wild impersonations all revealed the talent of the performer. No one there will ever forget his sagging accordion and the joke that led into it. In case you missed it, the joke had to do with fun and what happens "afterwards". Marlin was seen sleeping in the Union Board office under a table that afternoon, but he was certainly awake by nightfall when he gave a thundering encore performance in the Wooden Indian.

# FOOTBALL HOMECOMING

Homecoming came off this year as always but not without what Homecoming Organizer Lynn Nash termed big problems. She cited a major breakdown in communication with organizations as the prime source of all trouble. Information concerning king and queen elections was sent through campus mail on Oct. 3rd which stated that candidates names must be submitted by Oct. 10th. Sigma Alpha Epsilon and Sigma Phi Epsilon did not received this information until the 18th. As a result their candidates, Greg Fox and Dirk Hartman respectively, had to run as write-in candidates.

Another problem cited was the failure of people to show up for organizational meetings and the apparent failure of some committees to even get organized. The float committee seems to be a case in point.

Overall, Homecoming seems to have been a great success. Steve Clark, Union Board President, said, "I was happy with the whole week." Indeed, there was to be nothing but praise for the dance, the bonfire, and the order of events at the game.

Commuter Susie Oswald was elected Homecoming Queen, and Lambda Chi Ray Streight was chosen Homecoming King. Unfortunately, October 27, 1979 saw UE lose to Indiana Cental by a score of 20-6.

*Above:* Queen Susie Oswald is seen with the 1978 Queen, Marie Bussing in the stands during the Homecoming Game against Indiana Central.

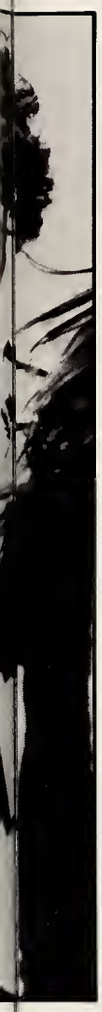

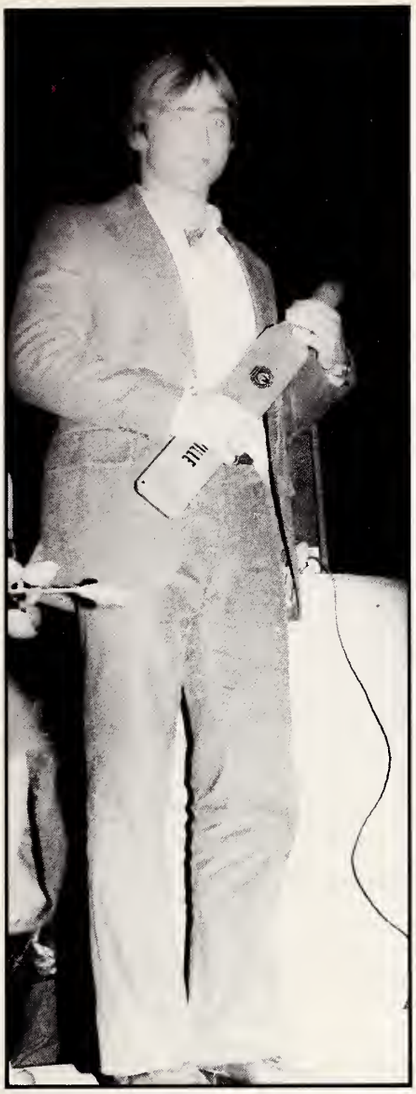

*Clockwise From Far Left:* Dave Snapp of the Marching Aces performs during halftime at the Homecoming Game; Jayne Harbach and Tom Sonderman, runners-up for king and queen; Ray Streight of Lambda Chi Alpha, Homecoming King; Homecoming Queen Susie Oswald and some of the other candidates (behind Susie are contestants Diane Garrett and Kevin McCarthy); The band for the Homecoming Dance at the Ramada Inn was almost as wild as some of the students; at the dance are: Dave Flynn and Linda Mikolajczak, Trina Rogovich and Bob Hardy; action from the game.

# The Memorial Plaza Is Formally Dedicated

"Out of the agony of this hour, we will rise."

These words have been inscribed on stone monuments in the Memorial Plaza which commemerates the victims of the crash of a chartered DC-3 on December 13, 1977. On that cold Tuesday evening fourteen members of the UE basketball team, Coach Bobby Watson, and several university officials and friends — twenty-nine in all — were killed when their plane crashed shortly after take-off from Dress Regional Airport in route to a game against Middle State Tennessee. Since that day the inscribed words, coined by UE President Dr. Wallace Graves, have symbolized the endeavors of the university community.

With this positive and forward looking attitude, the Memorial Plaza was formally dedicated on October 28, 1979, highlighting Homecoming Weekend. Speakers emphasized the need for families and friends to look ahead and rebuild their lives rather than mourn forever. This idea was best expressed by Mrs. Edie Bates, widow of Evansville sportscaster Marv Bates, who died in the crash. Representing the families of the victims, Mrs. Bates told the crowd of about 200 that those who died would not have wanted the living to mourn: "We shall never forget them, but let us now honor their memory in the manner in which they lived — by looking ahead to the future."

The ceremony ended with John H. Schroeder, chairman of the Board of Trustees, activating the circular fountain which occupies the north side of the Plaza. Flanking the fountain are two large stone slabs on which the names of all the crash victims are inscribed.

The Plaza, which students helped to build, will always symbolize the efforts of students to help one another during the tragedy. Student Association President Bowie Abercrombie voiced this sentiment very well when he said: "In that moment of darkness, we looked to each other for strength and were able to survive. It is that strength and courage which has been immortalized."

*Top Left:* Dr. Graves speaks at the dedication. *Near Right Top:* Student Association President Bowie Abercrombie tells of the unity of caring that the Plaza represents. *Near Right Bottom:* Mrs. Edie Bates encourages the audience to look ahead rather than behind.

UNIVERSITY OF EVANSVILLE LIBRARIES

# THE MOUND BUILDERS

"Every society reaches the point where they build mounds. As the society becomes more sophisticated, the rationalization for building them becomes more sophisticated."

This play is set in Blue Shoals, Illinois and deals with two archaeologists, at least on the surface. August Howe and his young collegue Dan Loggins are racing to complete the study of an Indian mound before the site is covered by the waters on a recreational lake that is being build on the site. The property is owned by Chad Jasker, a not-to-bright young man whom the archaeologists keep around as an amusement. He also has been an amusement to their somewhat neglected wives.

Loggins seems to have the same level of affection for his pregnant wife as for his beer and pot. Howe, on the other hand, is so engrossed with his work that he ignores his wife totally. Their eleven year old daughter shows signs of being neglected by both parents. Into the midst of the old farmhouse where the group is staying enters Howe's older sister, Delia Eriksen, or D.K. She was once a world-famed writer who has sunk into a world-famed drunk and drug addict. Howe has little time for her either, and their few exchanges offer some of the most powerful moments in the play.

Chad is a truly tragic character. He doesn't realize that everyone is using him: Cynthia and Jean, the wives; Howe and Loggins; and even the developers who are turning his property into a lake.

Over all the problems of the people is the idea that people want to leave behind some shrine to themselves; with the Indians it was burial mounds, today it is a lake, golf course and Holiday Inn.

To prepare the proper frame of mind, the cast visited Angel Mounds with UE senior Paul Wolford. The play also used an understudy cast to give more students acting experience.

THE MOUND BUILDERS
By Lanford Wilson

Director ..... John David Lutz
Scenic Designer ..... Joseph P. Flauto
Lighting Designer ..... Stephen R. Martin
Technical Director ..... Stephen R. Martin
Costume Coordinator ..... Sharon McDade

Cast
Professor August Howe ..... John S. Baker
Cynthia Howe ..... Nonie Daniels
Kirsten ..... Teresa Gale Fitch
D.K. Eriksen ..... Cheryl Heath
Dr. Dan Loggins ..... Thomas Kendall
Dr. Jean Loggins ..... Joan Crowe
Chad Jasker ..... Richard Barletta

Understudy Cast
Professor August Howe ..... Christophor Dudley
Cynthia Howe ..... Rebecca Klingler
Kirsten ..... Tina Zala
D.K. Eriksen ..... Sue Hendershot
Dr. Dan Loggins ..... William Warner
Dr. Jean Loggins ..... Beth North
Chad Jasker ..... Scott Willy

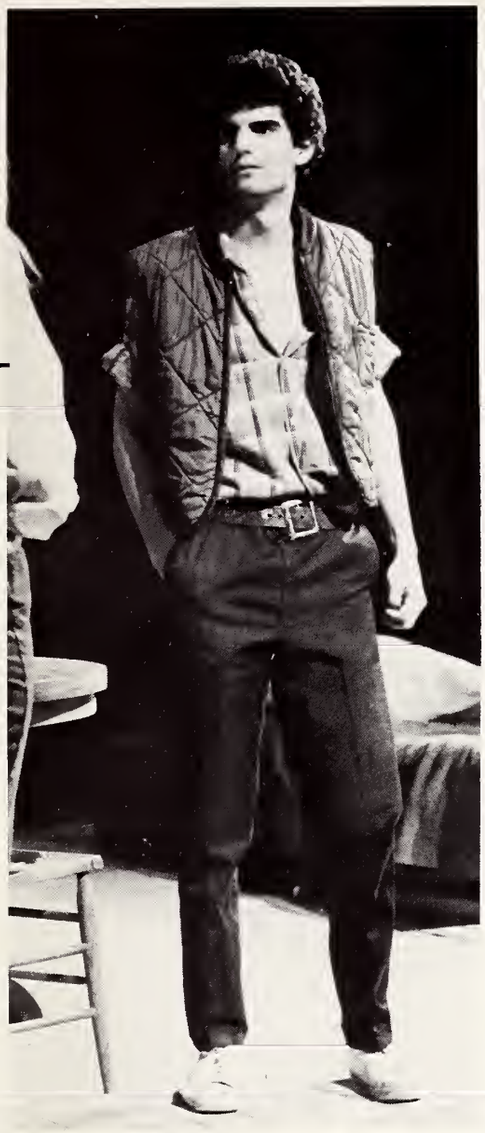

# SOCCER

## Soccer Gives Schmalz Plenty of Ties While Staying Near Top 20

By Craig Bohnert

If you happened to run into soccer coach Fred Schmalz near the close of his season, chances are he wasn't wearing a tie. He got enough of those on the soccer field.

Posting a 9-5-6 slate, the Aces stayed in or near the Top 20 in the nation all year and just missed giving Schmalz a post-season berth in his first year at the Aces helm. Even though they gained a draw almost as much as they won, Evansville proved itself a viable powerhouse in Midwestern collegiate soccer.

Out of a twenty game schedule, eleven Aces opponents were given post-season bids. Only four beat Evansville. Against the champions in the three different college divisions, the Aces were 2-0-1, recording a draw with Division I champ Southern Illinois-Edwardsville and defeating NAIA champ Quincy and Division II powerhouse Alabama A&M.

The match against Alabama was unquestionably the high water mark of the year. Coming to Carson Center Field with a No. 1 ranking, Alabama provided a formidable challenge. Evansville met the challenge, boosted by freshman John Nunes' lone goal at the 28:55 mark. From then on it was solid defense by the Aces, led by senior goalie Billy Hempen.

Though a team without individual stars, two graduating seniors were honored for their outstanding play with selections in the professional soccer drafts. Hempen was chosen by the American Soccer League's New Jersey team, and midfielder Frank D'Amelio was taken by the North American Soccer League's Philadelphia Fury. A stable, enduring player, D'Amelio was team captain for the Aces and represented them in the East-West All-Star game in Tampa, where he received the game ball for his efforts, as well as being voted the Adidas Leadership Award.

Keeping up with the rising popularity of the sport, Carson Center's soccer field underwent a major facelift, with the addition of permanent bleachers, a press box, and a scoreboard.

7
10

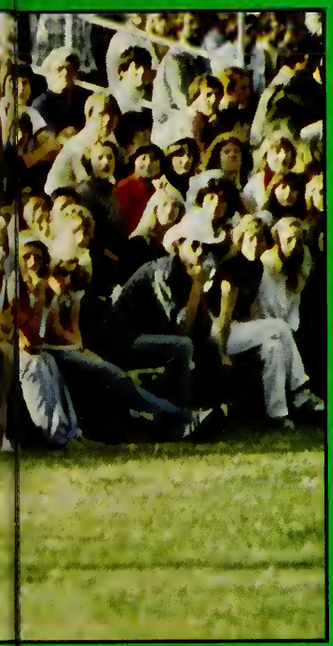

21:13

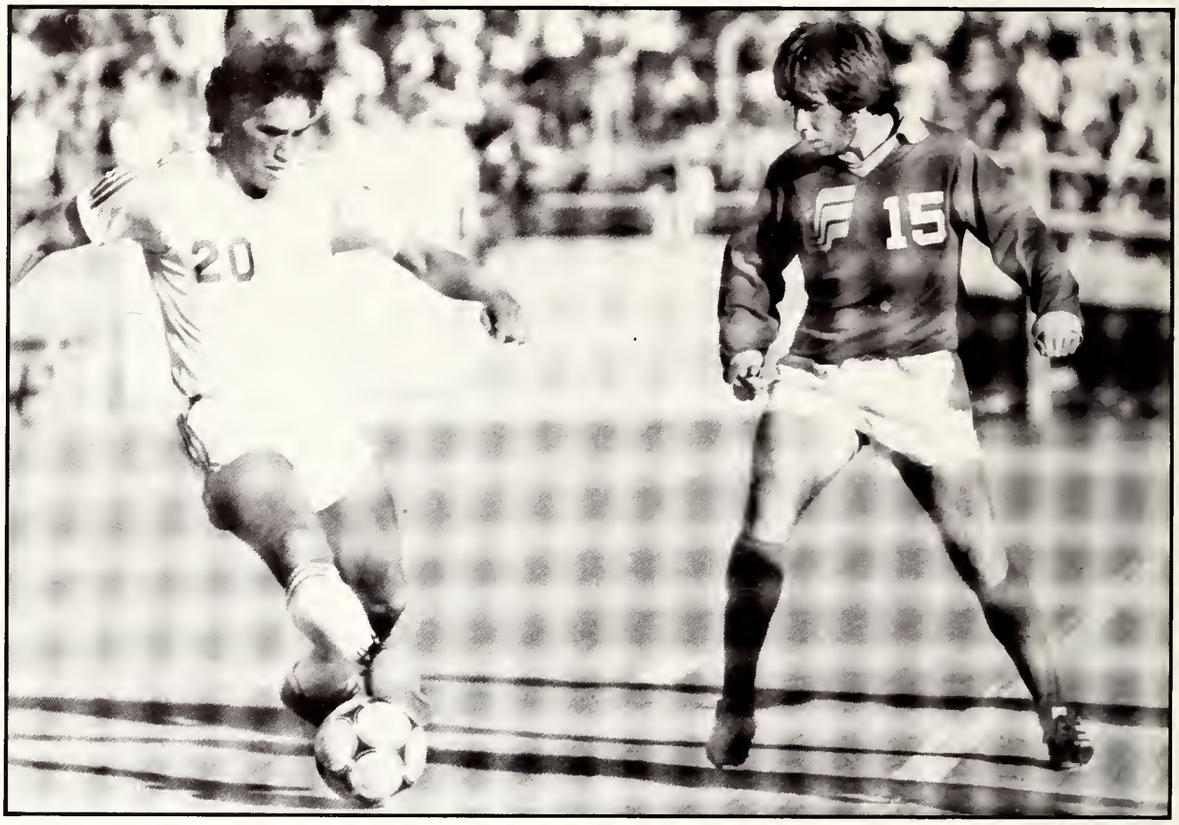

*Clockwise From Top Left:* Dan Jenkerson attempts to intercept an IU player; Frank D'Amelio moves down the field as teammate Pat Carney looks on; James Makawa and John Nunes work for a goal; the Acettes also graced the soccer field this season; Pete Rehfuss goes down during a game at IU.

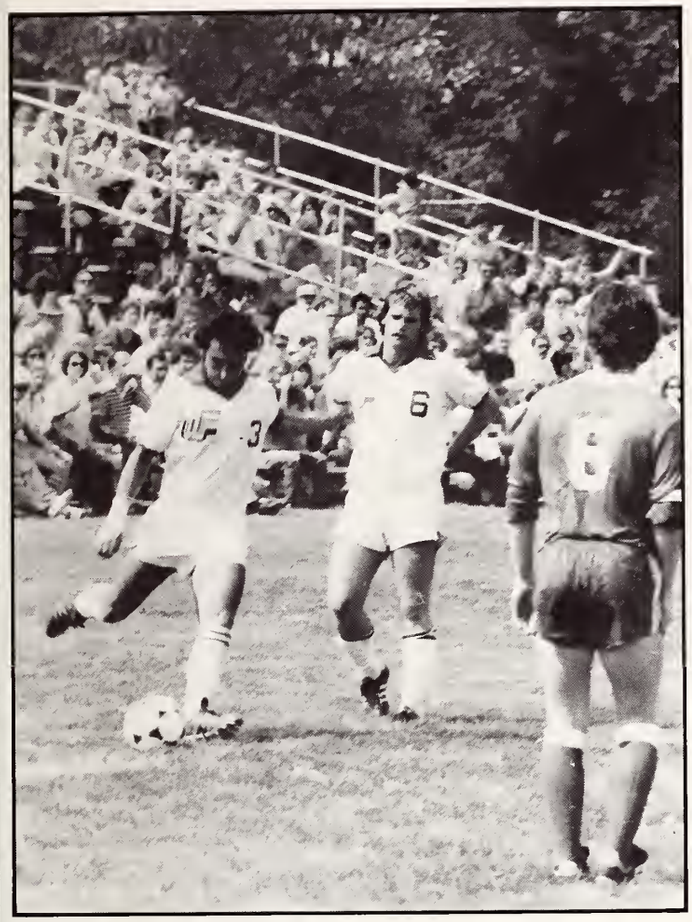

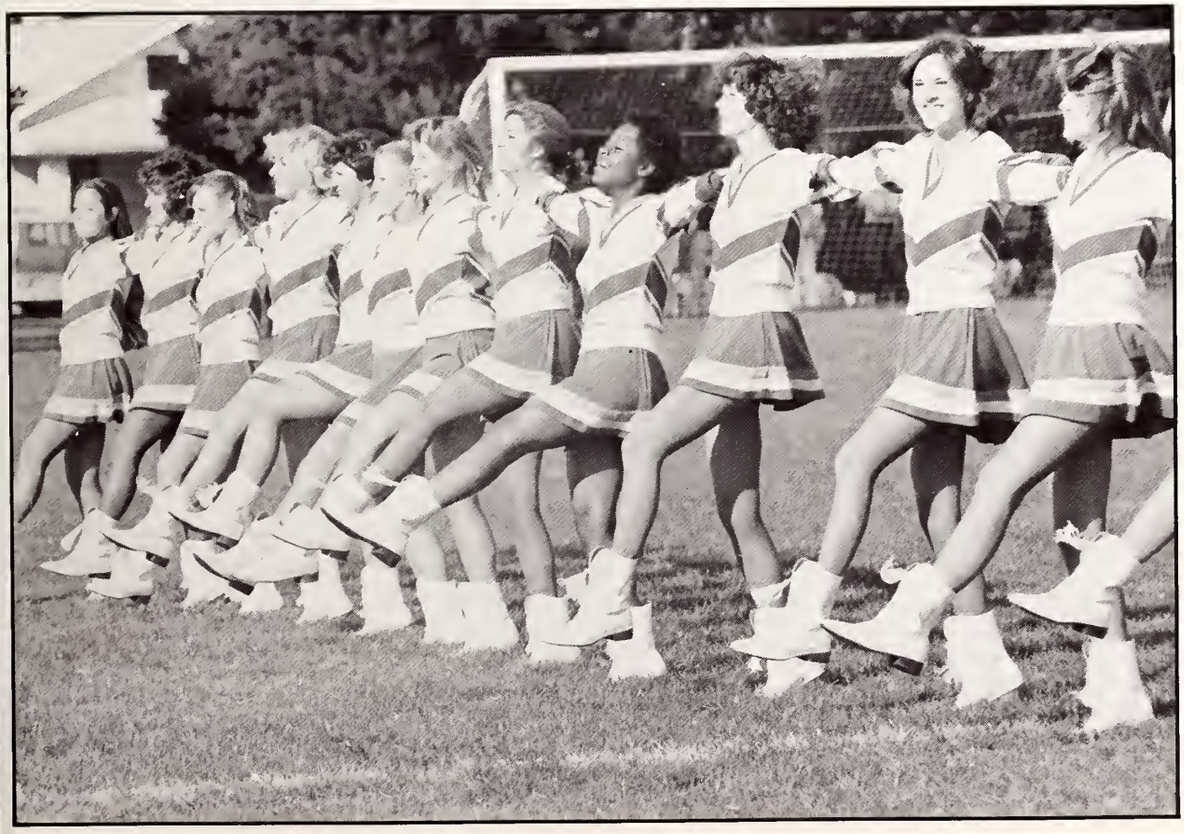

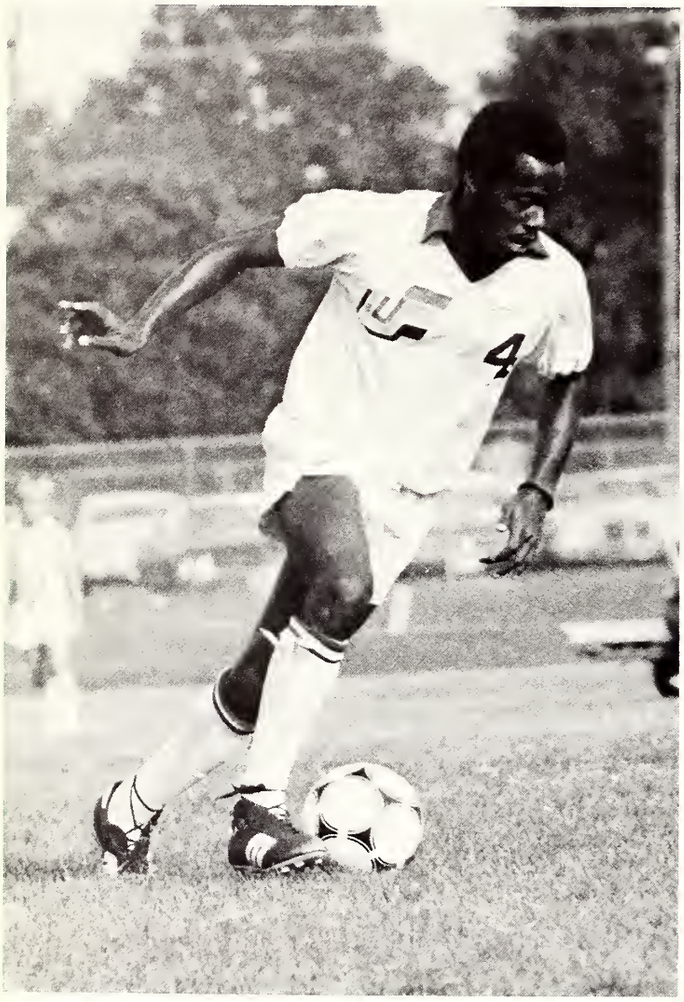

8
BELLAMY
13

THE WAY
NCAA!

*Clockwise From Far Left:* Gerard Homer takes the ball down the field; there can be fun on the field, even in the aftermath of a tackle — witness Just Jenson helping teammates James Makawa and Davies Bellamy up; Tom Faria after a victory; preparing a defnese; Tom Faria and Frank D'Amelio work to take the ball from an opposing player; despite the support of Westbrook, Jones, & Co., the Aces didn't get to the NCAA, but they came close.

| | Scoreboard | UE | OPP |
|---|---|---|---|
| H | Illinois State | 2 | 0 |
| A | Ohio University | 4 | 0 |
| A | St. Louis | 0 | 3 |
| H | Washington | 2 | 2 |
| H | Bowling Green State | 5 | 1 |
| H | Western Michigan | 0 | 0 |
| H | Dayton | 5 | 0 |
| H | Alabama-Huntsville | 2 | 2 |
| A | SIU-Edwardsville | 2 | 2 |
| H | Alabama A&M | 1 | 0 |
| A | Missouri-St. Louis | 0 | 0 |
| A | Oakland | 3 | 0 |
| A | Cleveland State | 1 | 2 |
| A | Wheaton* | 3 | 1 |
| A | Indiana* | 0 | 1 |
| A | Eastern Illinois | 2 | 2 |
| H | Quincy | 2 | 1 |
| A | Indiana | 0 | 4 |
| A | Cincinatti | 1 | 0 |
| H | Wisconsin-Milwaukee | 1 | 2 |

Final Record: 9-5-6
*Wheaton Tournament

# Turkey Run

The turkeys were turned loose in Hale Hall again this year. The Annual Hale Hall Turkey Run is held in the week before finals each Fall quarter. All freshmen and transfers take part by dressing outlandishly and chasing turkeys through the halls. The birds eventually go to feed the poor, but one wonders just who the real turkeys are.

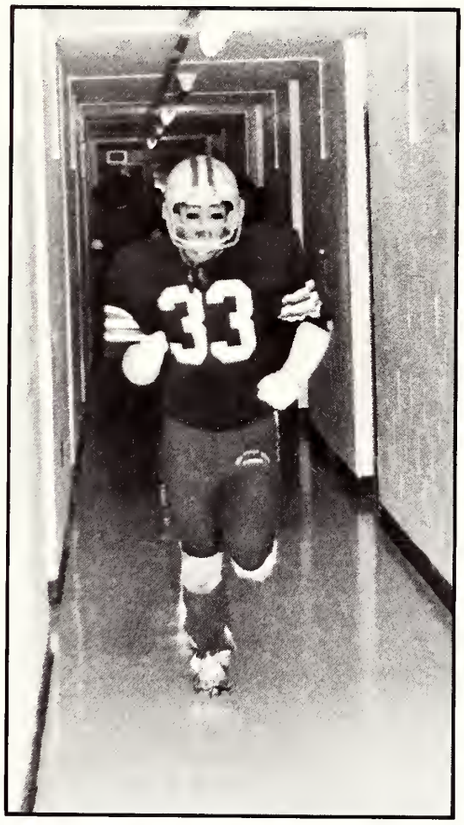

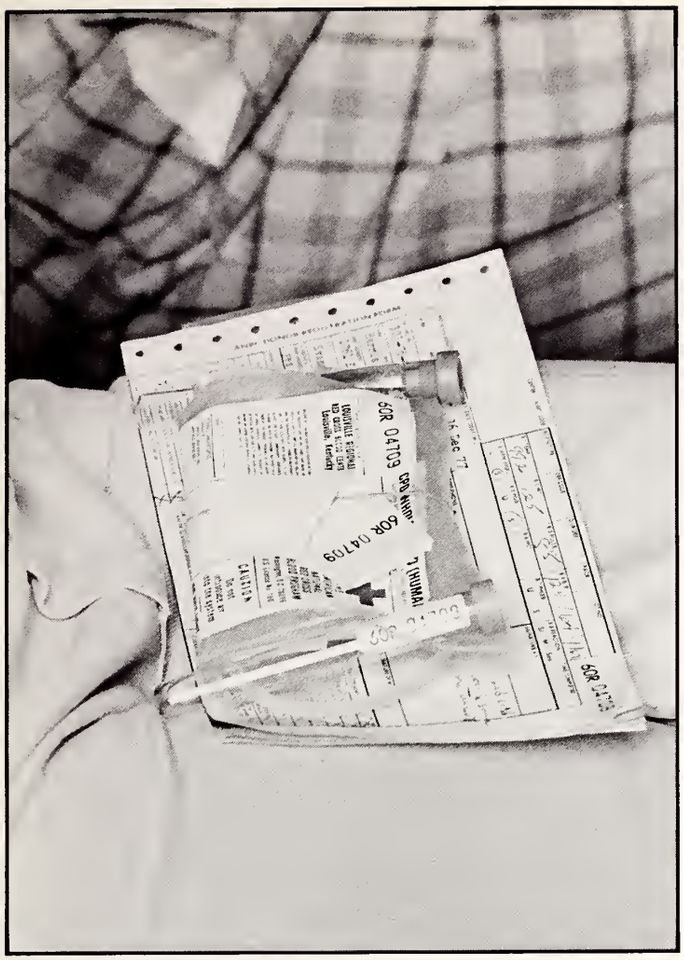

# Blood Drive

Student Association sponsored a blood drive on December 18th and 19th, 1979. SA has done this for several years. The Red Cross set up in the Great Hall of the Union, and the people came: students, faculty, administrators, staff. There is something about giving that makes people friendly. There is never an unhappy face at the recovery table where givers are given snacks and orange drink. Friends and strangers chat pleasantly before leaving to resume their regular business. SA President Bowie Abercrombie called the drive a great success with contributions near the 250 pint goal.

# Fast Freddy, Playboys Bring Down House*

## 1300 Women Attend

## By Lisa Coffey

"The hands go up, the pants go down." Amidst screams of encouragement from 1300 frantically hand-flailing females at Funky's Monday night, Fast Freddy and his Playboys gleefully cooperated to create a show that brought the house and everything else applicable down.

"I want you to have a good time, 'cause it's your night out!" announced leader Fred "Fast Freddy" Byler, who acted as master of ceremonies throughout most of the show. Then, one at a time, the five Playboys were brought on stage to perform their individual acts.

First there was Ringo, doing a gyrating, pelvis-grinding impression of Elvis. After belting out a Presleyan version of C.C. Ryder, he proceeded to seductively peel his tight, white attire to the floor to the rhythm of the Stripper song. Clad only in scanty black briefs, he slithered teasingly around the stage, yanking his briefs down his back and hicking them up firmly in front to better indiciate his assets.

Macho Man Jimbo was next, garbed in a tight black motorcycle gang get-up (complete with chains with which to taunt the masochists in the crowd). Musuclar and hairy, he gave the audience more than they bargained for when he lost his briefs to the clutches of an ardent fan. Scampering off stage yet still holding his own, he returned to one again flex his pectorals and other attributes, clad this time in a beige bikini.

The Disco Cowboy ("They make 'em big in Texas," noted Fast Freddy) was the third phenomenon to appear on stage. Clothed in cowboy attire, complete with hat and neck scarf, he shed all but these two items and a skimpy brief with "Big Al" proclaimed in glitter on the back portion. Dancing on tables surrounding the stage, Big Al was a big hit with the women.

Teddy Bear was next, in policeman guise. Swinging his billy club to the tune of "Bad Girl," he set it aside to swing other items. Shaking himself down to the tune of "Teddy Bear," he then responded to the cries of the crowd in the balcony on the far side of the room by climbing the stairs to the balcony ledge and tiptoeing across it, as he hung onto the railing, from one end to the other. Completely at the mercy of the hands of fighting females who furiously groped at him throughout his perilous journey across the ledge, he finally completed his trek and hopped back down to center stage to finish off his act in a series of arresting antics.

The Gangster of Love, sleek and bearded "Al Capone," was the final Playboy to make his inimitable ingress. The picture of perfection in a tailor-made suit, black hat, white tie and white gloves, he couldn't have looked more appealing — that is, until he took his suit off. With black suspenders trimmed in gold glitter holding up his tight, matching bikimis, he assured the resurrection of the red dress as a standard item in every woman's wardrobe.

Throughout these separate acts, donations to the group were delightedly made in the forms of bill deposits in the fronts of the performers' briefs. Anyone ever questioning the intrinsic morality of charitable acts would have no problem defending their position in light of these proceedings, for the women offering their dollars were most definitely concerned with a give and take relationhip. More than once did a stage hand firmly extricate a clamped hand of a fan from the lower portion of one of the dancers.

Also throughout the show were several intermittent readings by Fast Freddy of notes tossed on stage by audience members wishing to express themselves in a more personal, meaningful way to the entertainers. Sample reading: Roses are red, violets are blue; you ---- me, and I'll ---- you. Not exactly Milton, but the messages were clear enough.

And then, to the tune of "Hot Stuff," it was out of his tux and into a silky gold half top and matching bottoms trimmed in white fringe for Fast Freddy, the man who started it all a mere eight months ago. Incorporating gymnastics, judo kicks, and depictions of certain activities that one must see to believe into his finale, the red haired, bearded former pool hustler from Niles, Michigan, made the source of his nickname's derivation evident.

All unmarried and in their twenties, the group does extensive traveling, doing on the average of six shows per week. They consider their dancing an art, and, as Fast Freddy puts it, "We love to see the women have a good time."

The group has had quite a bit of national exposure, including spots on Phil Donahue, the Today Show, and 20/20. Fast Freddy's mother Zelma Byler, attributes her son's success to his natural drive and energy. "When he first started out with it (the act), I didn't know what to think. He seems to be making a go of it now, though. He's all business, and it shows." Well said, Mrs. Byler.

*Reprinted from *The Crescent* Vol. 61 No. 9; Nov. 8, 1979 by kind permission of Anne Flittner and Lisa Coffey.

# Student Life

*Clockwise from Left:* Shellie Orman; spectation; Doug Stewart during a IM Basketball game; knitting away the time in a lounge.

FREE
TAKE
ONE
LUDEN'S
LUDEN'S

# Crescent Cartoons

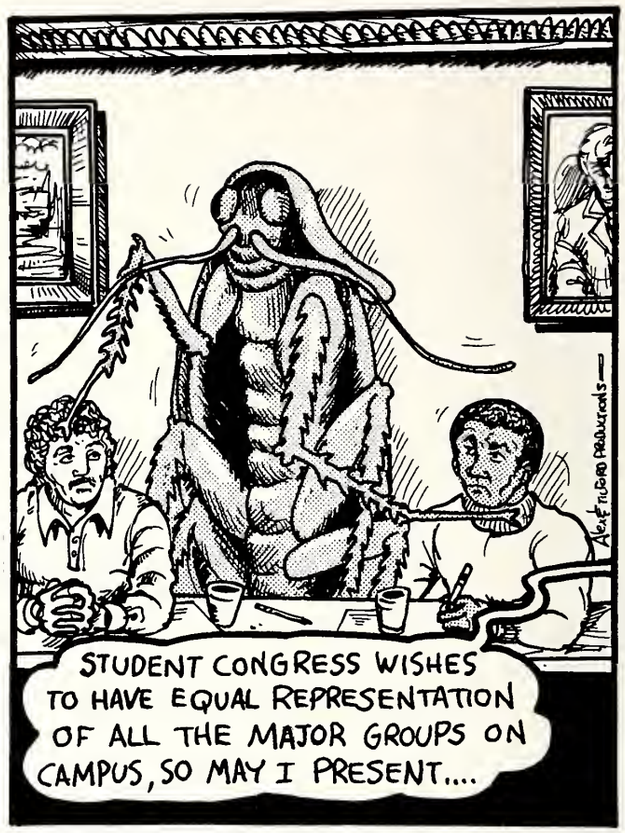


By
Alex and Tilford
Productions

# Lady Spikers Shine Through Season

by Craig Bohnert

The Lady Aces volleyballers started what was to be a red-letter year for the University of Evansville, an intercollegiate athletics. With a 22-8 record, Linda Wambach's spikers set a new school record for wins during the season.

However, the season ended in disappointment as the girls bowed out early in the state tournament play. That didn't diminish the shine of the season, though, as the girls proved they could win with a young lineup that grew tougher with each match and holds great potential for the future.

Outstanding for the lady spikers were sophomore Mary Ellen Greaney, who led the team in three out of four divisions of statistics. With an overall effectiveness of 89%, she rifled 42 spikes with an effectivness of 91%, and tallied a 93% effectiveness on her serves.

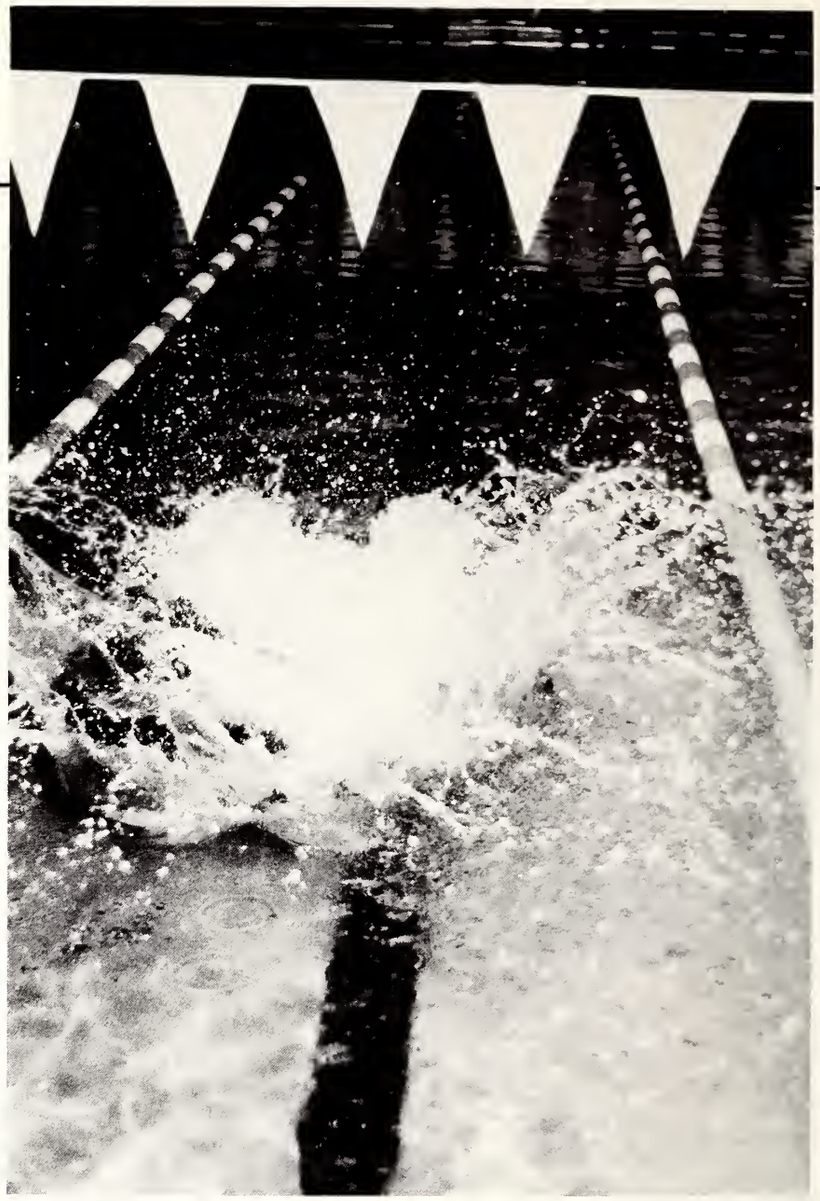

# Men's Swimming Continues Conference Dominance in Stahl's Last Year

by Craig Bohnert

Jim Stahl's Aqua Aces made the Heartland Conference championship a going away present for him, even though they didn't know he was leaving until after they had given it to him. Stahl, who received Coach of the Year honors for the second straight year, retired from coaching to accept a position with a local moving firm.

With a dual meet record of 5-5, the Aces continued taking on the heavyweights in collegiate swimming. They even had some fun. Known for combining work with pleasure, Stahl took his charges to Florida over Christmas to practice at the Swimmers' Hall of Fame and relax on the beach. They raised money for the trip with a 24-hour swimathon highlighted by an underwater card party.

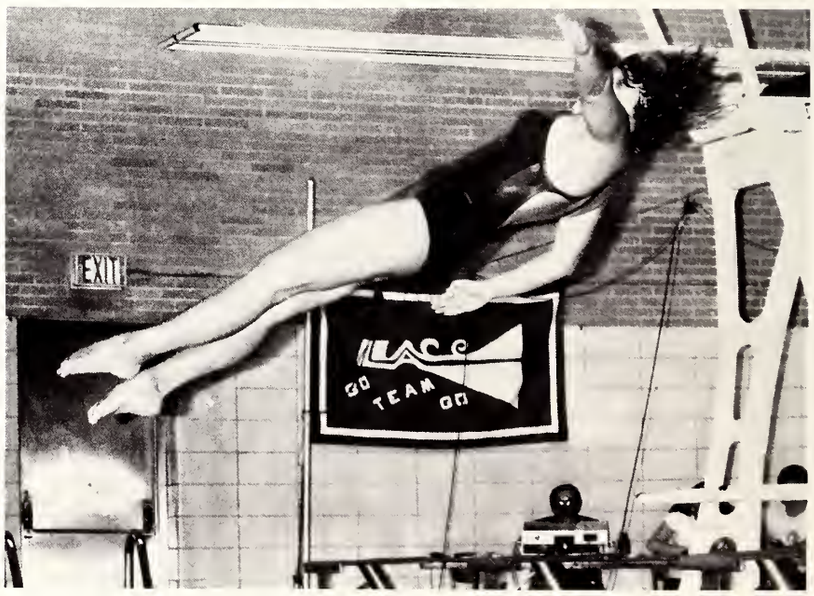

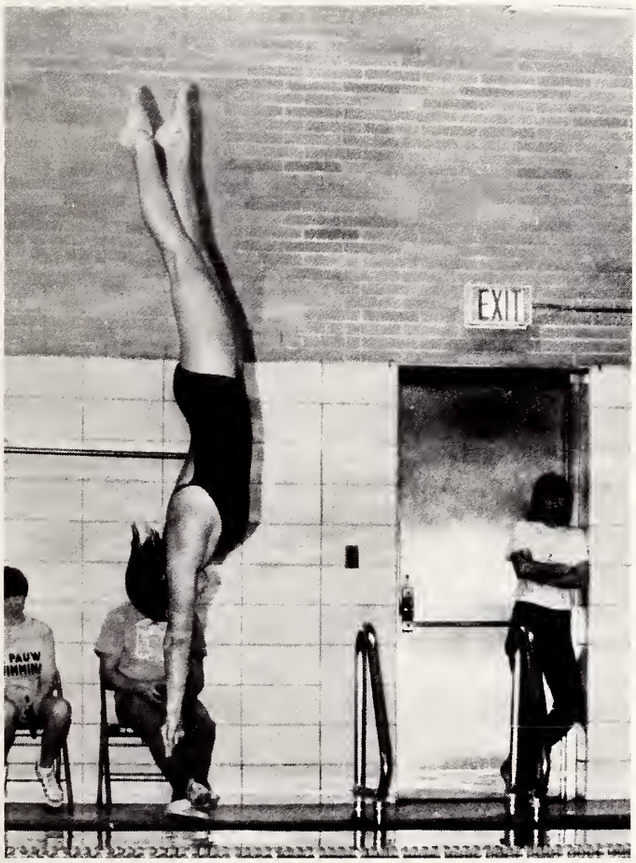


# Seaman Makes Splash For Lady Swimmers

by Craig Bohnert

Although the season wasn't as successful as coach Bev Winstead would have liked it to be, there was a shining moment or two provided by sophomore Mona Seaman.

On her way to several school records, Seman qualified for national competition in the 1650-yard freestyle. Leading the Lady Aces throughout the year, Seaman was the leading point-winner for the women and her return next year could draw much-needed talent to bolster the tiny but determined squad.

# Musical Madness

Musical Madness caught quite a few people off guard by coming early. Usually held in April, MM was moved because of the hectic schedules of Spring Week and the convenient cancellation of this year's U-Sing. Saturday and Sunday, January 12, and 13, 1980 were nights and a half. This was one of the best Musical Madnesses in years filled with extremely imaginative shows.

This year's judges were Dan Beeman, executive director of Phi Mu Alpha Sinfonia; Barbara Barrett, Bosse High School drama department; Ella Haddon, manager, Merle Norman Cosmetics; Sue Schriber; and John Streetman, director of the Evansville Museum.

This year's theme was "In the beginning." Third place was awarded to Phi Mu and Lambda Chi Alpha for their production "In the Beginning . . . I Found My Thrill on Moores Hill," a romantic tale set in Moore's Hill Collge, the ancestor institution of UE. Julie Mitchell and Dave Christopher, directors of the production, were presented with best directors awards. Hughes Hall captured second place for "In the Beginning of the Hereafter" which was directed by Jean McKay. Newcomers Hale Hall and Brentano Hall, though short on props and choreography, blew away all competition with the outlandish "In the Beginning, There was the Egg" directed by Mary Elder. Starring Julie Price and Warren Dresler, the first place award and spirit award winning production featured such song lyrics as "She is egg, watch her grow, in nine months she'll have to go!" and "There is nothin' we won't try, never heard the word vasectomy!" The costumes were pretty cute too.

XY

XX

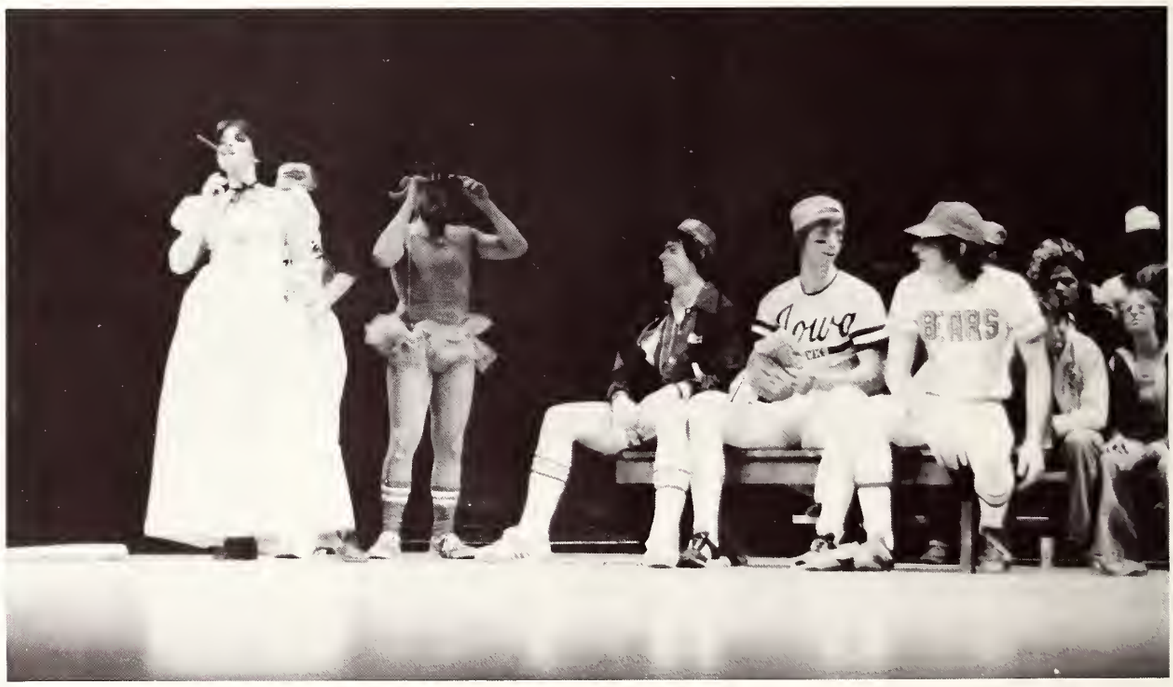


*Clockwise From Above Left:* Togetherness creates madness; One lady makes a point during a number; a Hale Hall sperm tries to impress a beautiful egg from Brentano; Dan Lutes has a momentary pause during the Lambda Chi production; a scene from the winning Hale-Brentano production; Ray Streight of Lambda Chi is seen during an action sequence; Tracy Silverman has a cigar while TKE's Gary Ruble, Dave Schnell, and Gulhan Sumer look on.

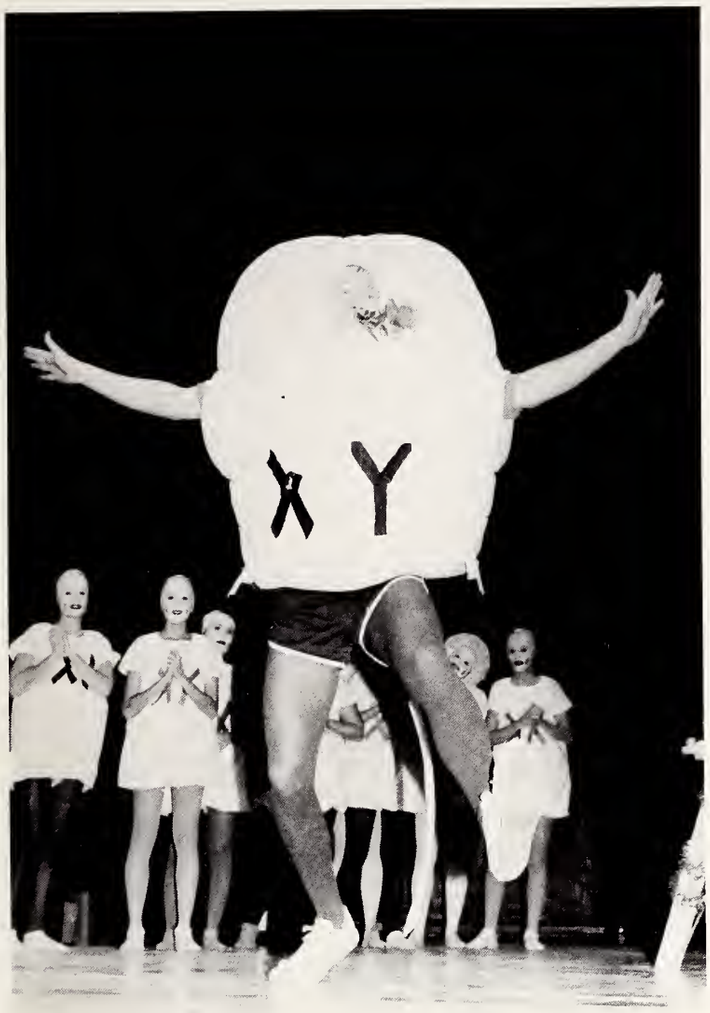
X Y

*Top Left:* Dan Wiesjahn sang and played the guitar during the band's rest breaks;

# Winter Whispers

The Winter Whispers formal sponsered by Residence Hall Council was held on January 18, 1980. The traditional dinner was in the Florida Room of the Executive Inn downtown. The diners, once fed, were greeted by a surprise. Edmonds and Curly, a comedy team many upperclassmen remember from an earlier visit to the city several years ago, entertained the audience their unique half raunchy humor. Bordering on slapstick comedy, the duo managed to keep nearly everyone from leaving when time for the dance came. The dance was in the Gold Room of the Civic Auditorium. The one thousand students attending were treated to a mix of lights and sound from the band. A highlight was a performance by UE student Dan Wiesjahn.

# SNOW

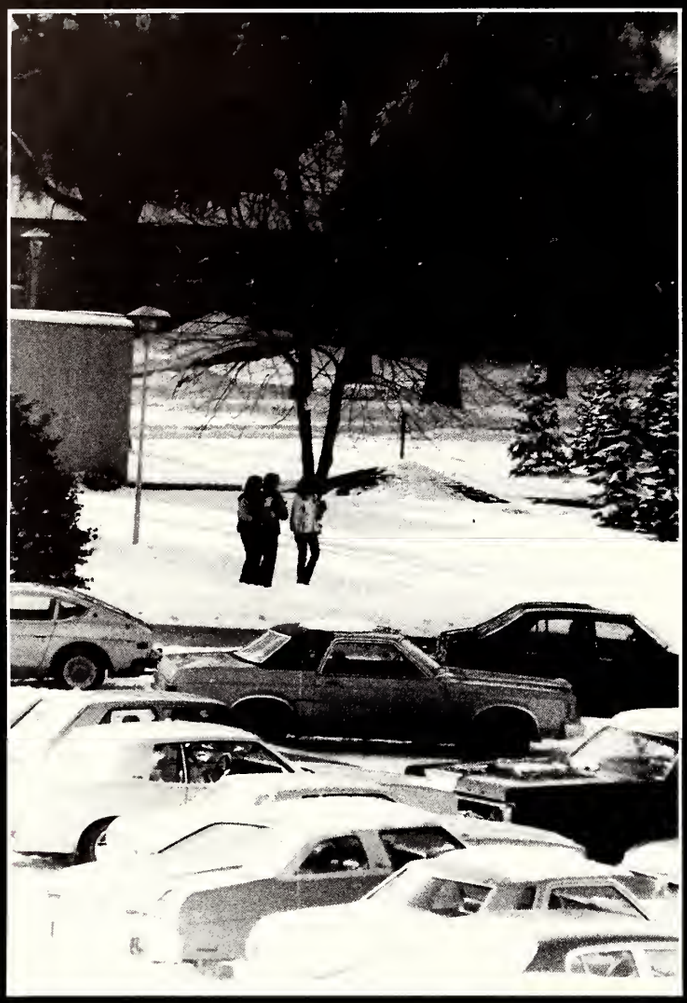

# Aces Basketball Homecoming: Cabrera

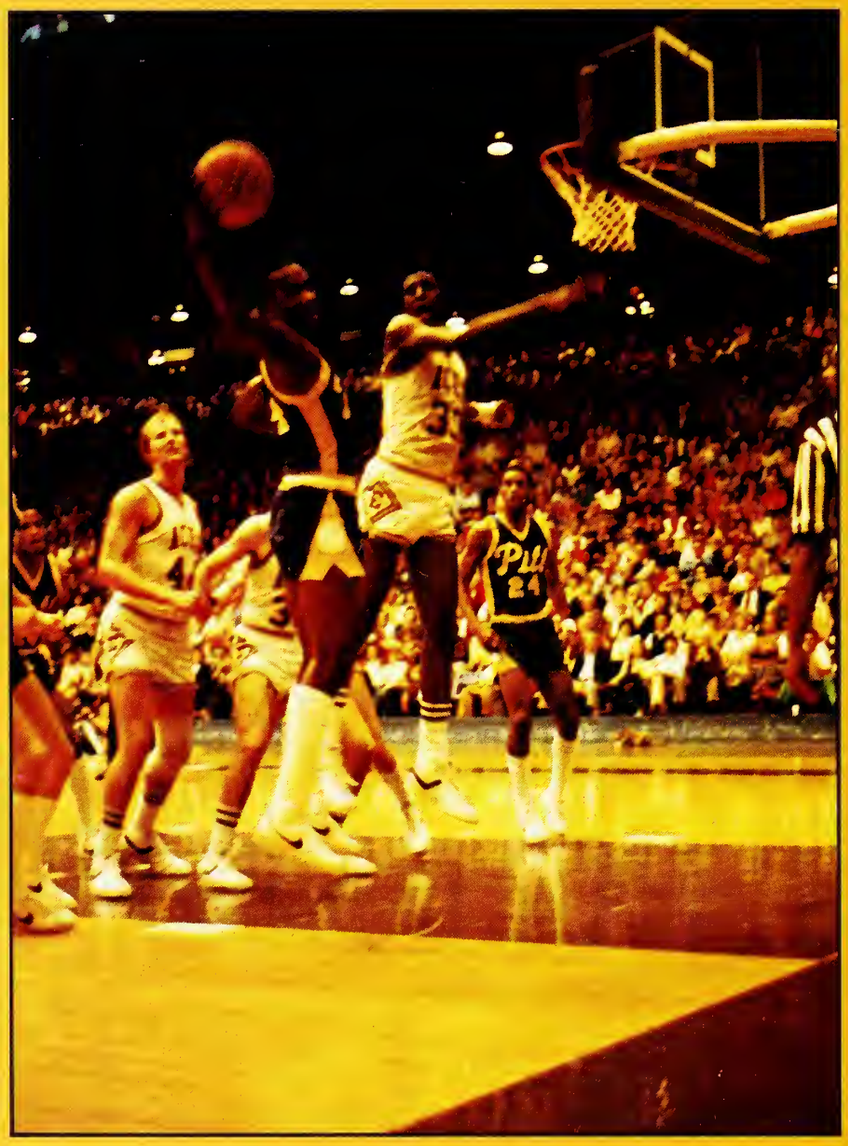

# and Littleton

The 1980 Basketball Homecoming game finished off what had been a tremendous week of activities on and off campus. Spurrd on the Winter Whispers and numerous private parties the night before, students were in the mood for some high excitment. The older fans were observed to be somewhat worked up as well. Ten thousand fans were in attendence.

Diana Cabrera of Chi Omega sorority was selected as the 1980 Homecoming Queen. Pat Moore, representing Hughes Hall, was the first runner-up, and Colleen Sheehan of Alpha Omicron Pi was the second runner-up. The Bachelor of the Year was Lambda Chi Ray "Boo" Littleton. Indicative of the close nature of this year's race is the fact that there was a tie for first runner-up for Bachelor of the Year. Warren Dressler, representing and former president of Hale Hall, tied with Sigma Phi Epsilon's Jeff Foye.

After a close game, the Pittsburg Panthers broke ahead, winning 78-70.

# Student Life

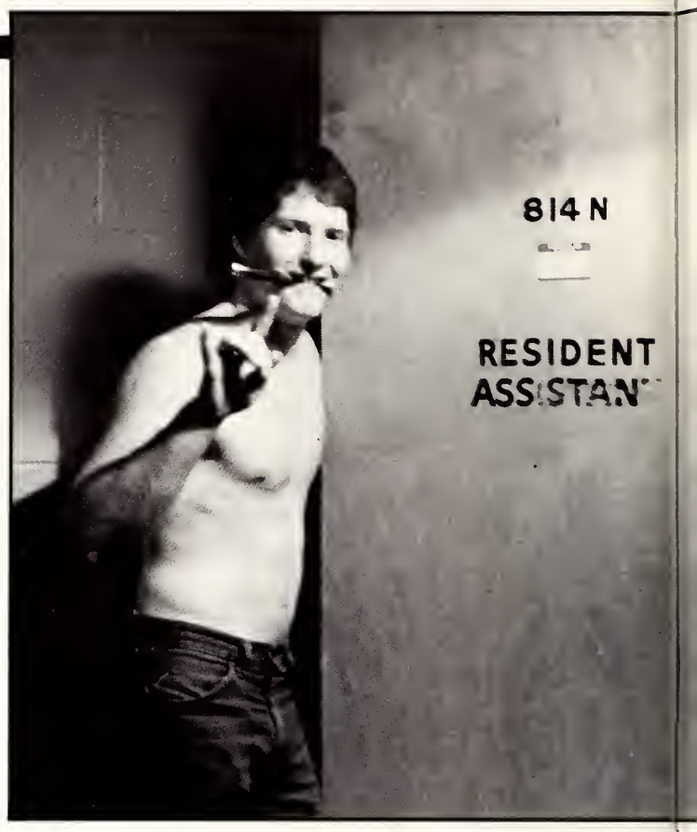

*Clockwise From Above:* Patsy Mamlin takes a shower in Hughes Hall with some helpful assistence; Some students, such as Tim Hannon and Chuck Savage, never run out of interesting ways to spend their time; concert band rehearses; Mary Lynn Daniels and Mark Trimble spent some time at a basketball game; David Buckles, as many students do, listens to music.

*Far Top Left* Tim Otte and Marni Lemon party (so did a lot of other people). *Immediate Top Left* Patty Dowell smiled for this picture. Patty is a *LinC* photographer.

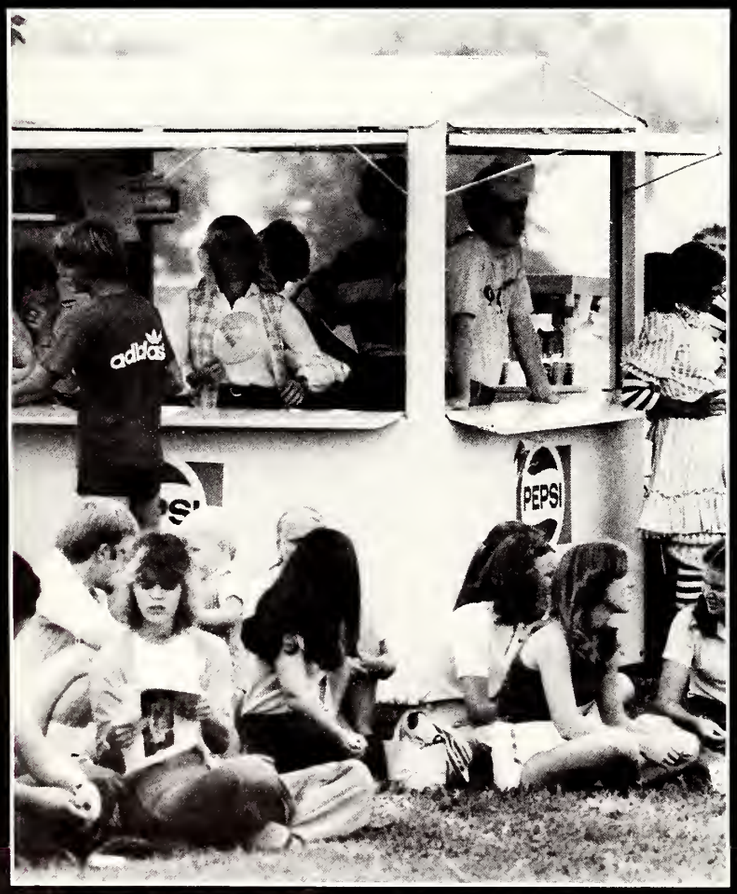


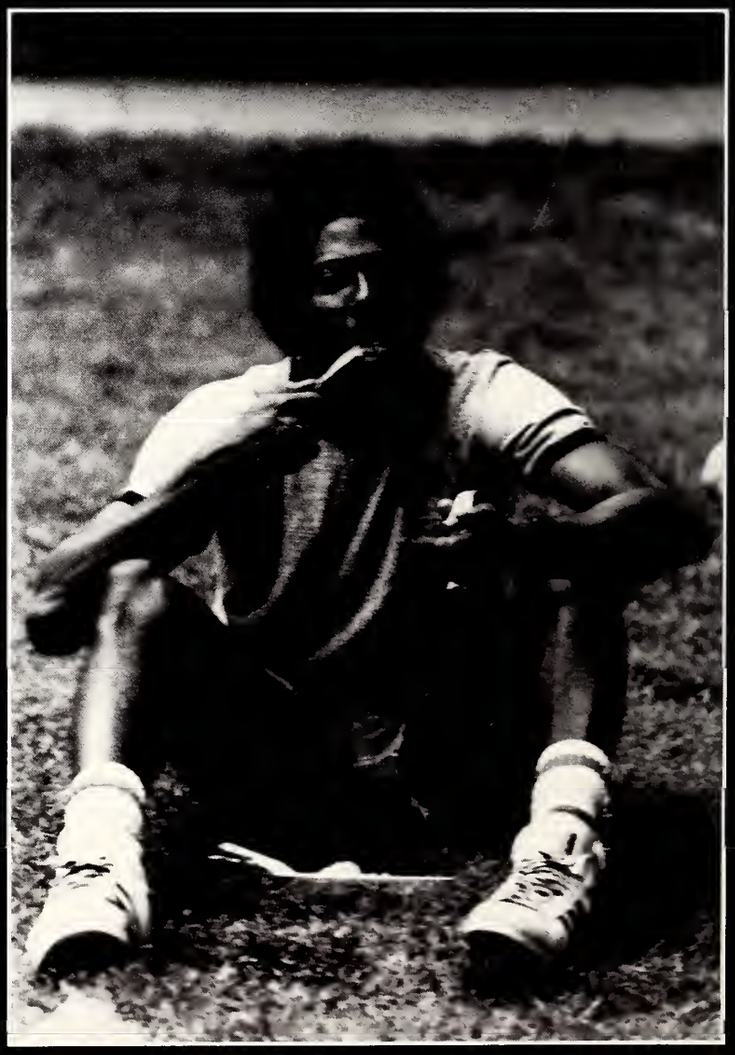

*Clockwise From Top Left:* As spring comes closer relaxation is easier to find; sitting outside of Hyde Hall is a common passtime for many students; mad at the camera?; Jim Alexander waits for the premier of *Star Trek*; Randy Corley has been playing in the mud; Davies Bellamy attends an outdoor picnic; Gary Goodman is among the workers in the soccer field Pepsi stand.

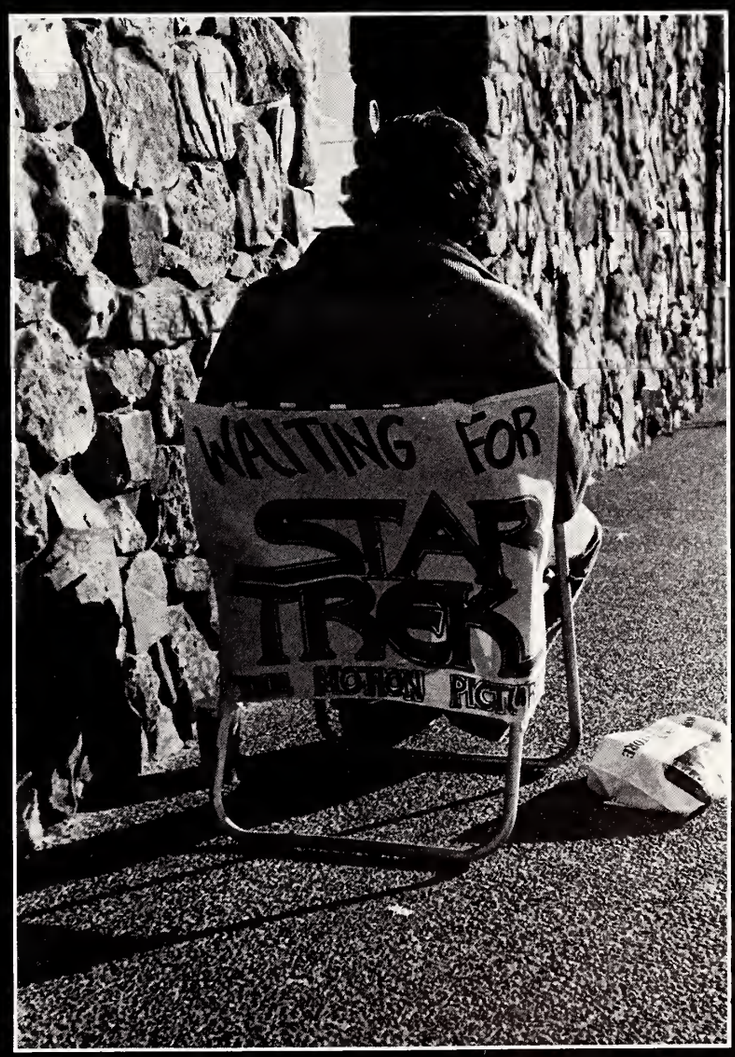
WAITING FOR
STAR
TREK
MOTION PICTU

# Break

*This Page, Clockwise From Top Left:* Vince Netherland, Diana Cabrera, and friends enjoy the February sun at Ft. Lauderdale, Florida; Honolulu is perfect any time of year; Hawaiian surf; Wakiki Beach; and more of Oahu.

The pictures on this page are of various Florida vacations. *Top Left:* Boo Littleton. *Bottom Right:* Diana Cabrera.

# PURPLE PRIDE GANG

Purple Pride student booster club began its second year of existence by initiating growth into new areas. Originally conceived as a booster organization for basketball, Purple Pride branched out to embrass soccer as well. Branching out to cover other sports as well are in the plans for the near future.

With the help of Pepsi and Wendy's hamburger chain, Purple Pride has been able to sponser many pep rallies and general booster activities for the Aces. Of course, the problems of organizing a student group with over eight hundred members is a monumental task in itself. President Bev Guidara faces many challenges to overcome the organizational problem.

Wendy's and Pepsi provided free Pepsi and chili during pep rallies; the rallies were usually held at the memorial plaza at noon. The familiar Miss Wendy was often seen at soccer and basketball games. At the basketball games a square basketball shooting contest was carried on during the season. The ultimate winner received a new television set. Ever growing, ever serving, Purple Pride Gang is doing a good job promoting UE sports.

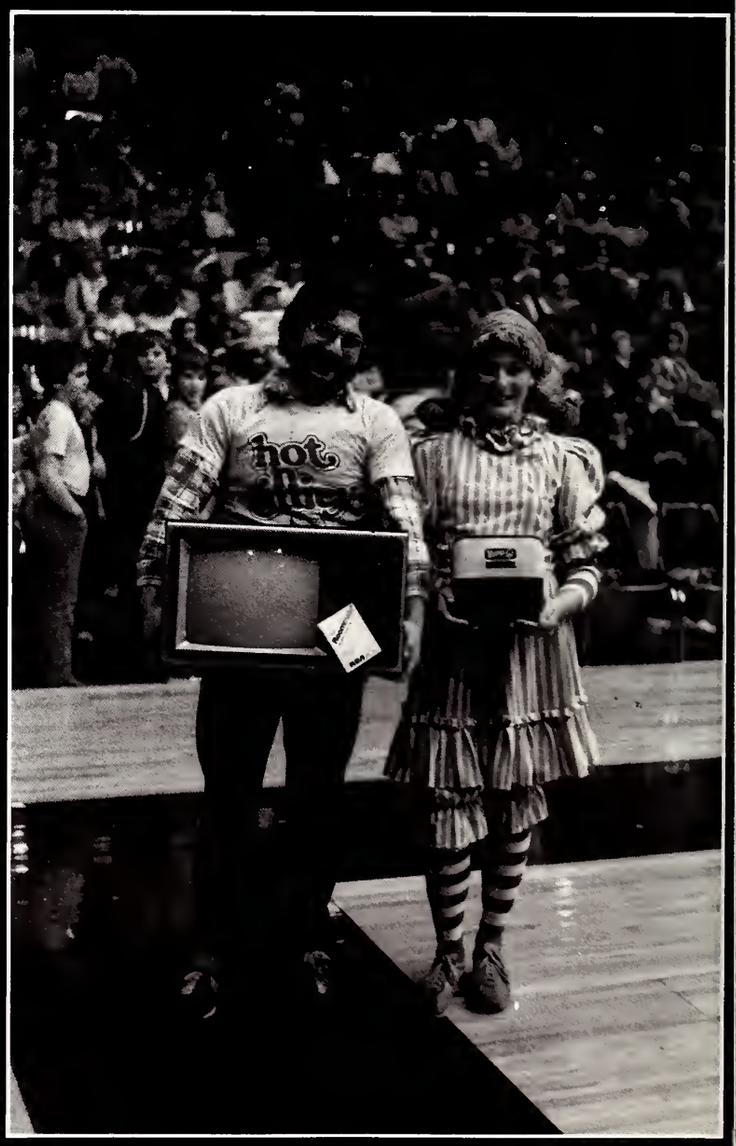

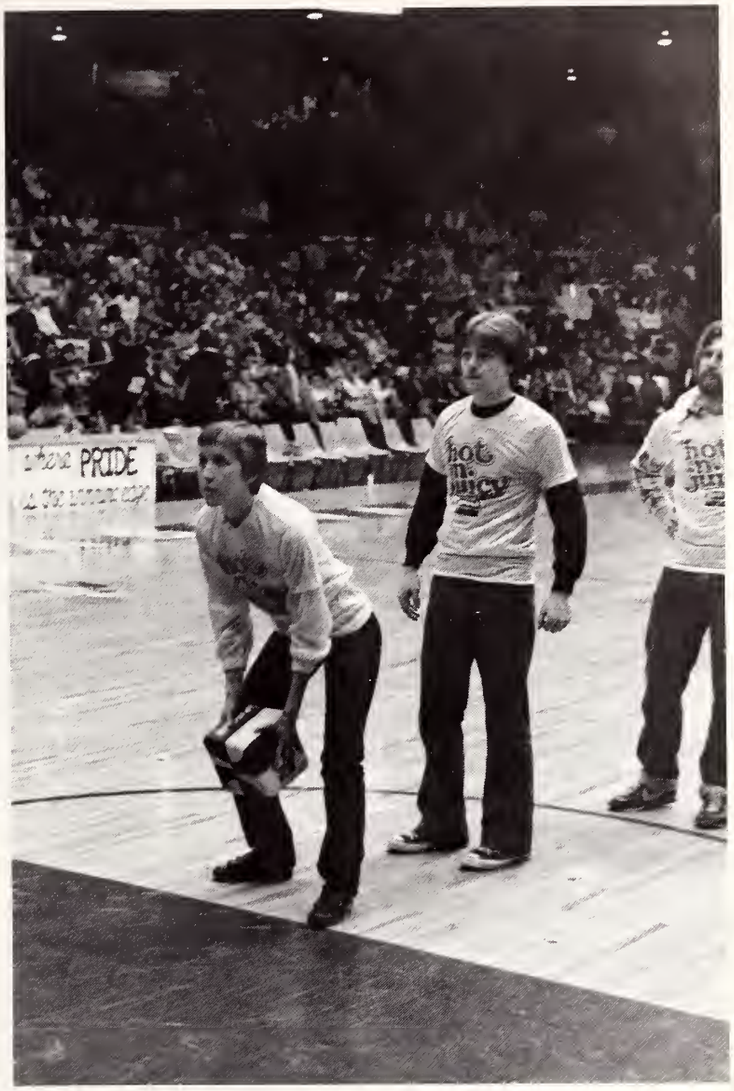
PRIDE
hot n juicy

hot n juicy
hot n juicy
hot n juicy
hot n juicy
UP
UP
SYMPHONIC
STEREO MUSIC SYSTEM
AM/FM/FM STEREO RECEIVER
8 TRACK TAPE RECORDER/PLAYER
W/FAST FORWARD • PAUSE
TWO DYNAMIC MICROPHONES
AUTOMATIC RECORD CHANGER
DELUXE HINGED DUST COVER
• TWO DELUXE SPEAKERS
CUSTOM MFG. FOR SYMPHONIC ELECTRONIC CORP

# Winter Intramurals

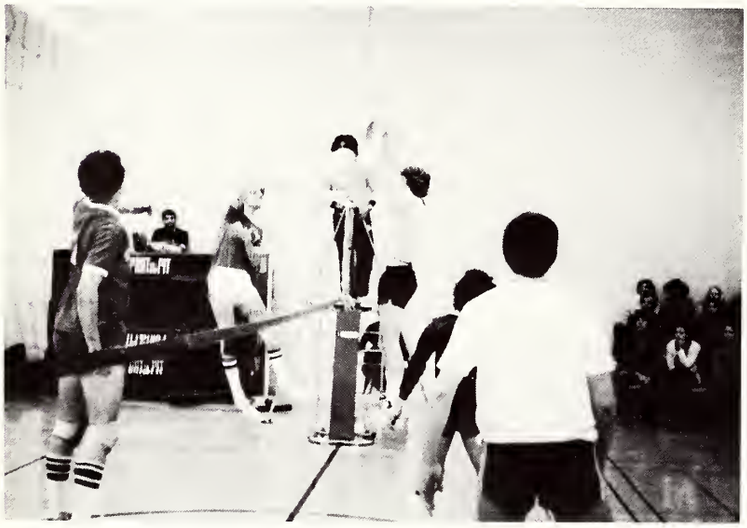

3
93
8
65
3126

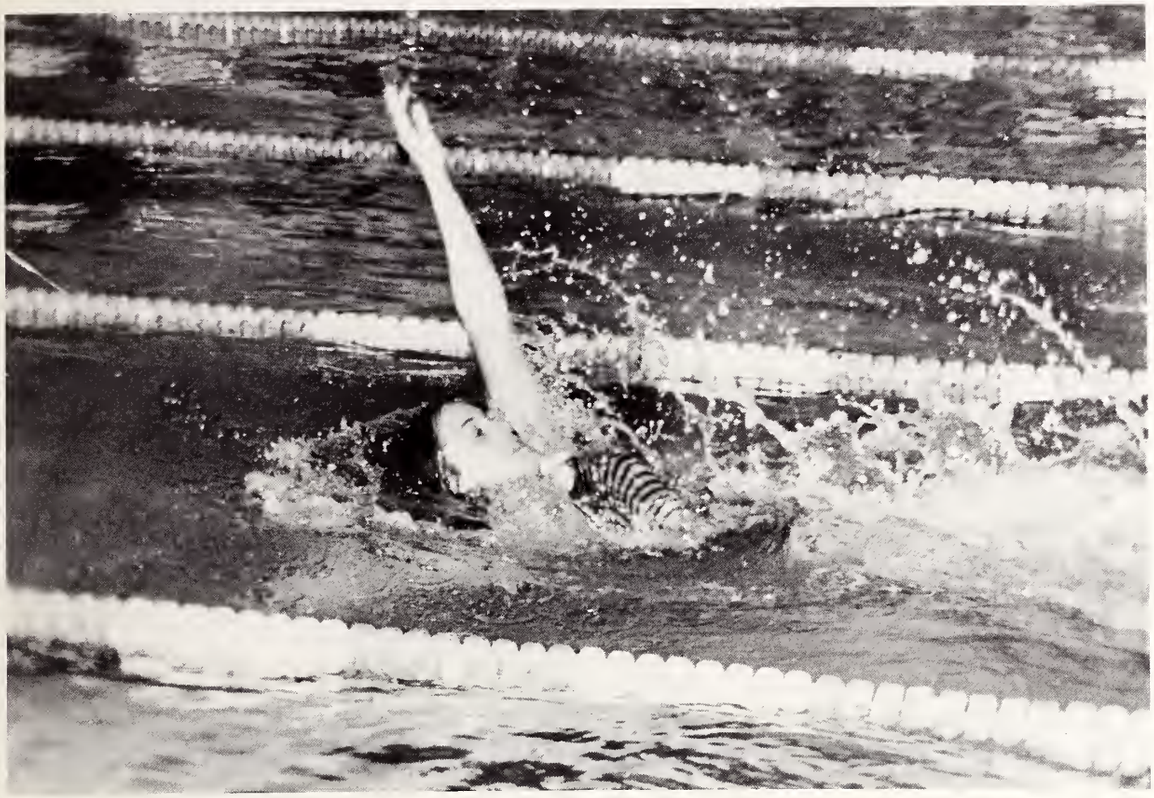

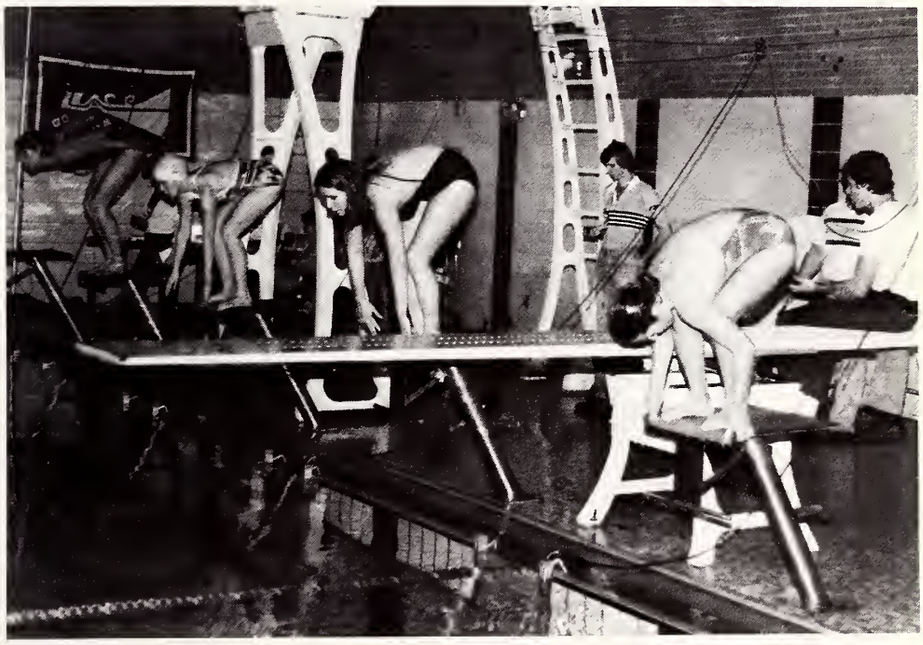

*Top Left:* Dan Meek. *Bottom Left:* Kevin McCarthy.

# Lady Aces Basketball Sets New Records

by Craig Bohnert

Two new records were set by the Lady Aces basketball team, guided by coach Linda Wambach. Lana Korff ended her career as the top point producer for women's basketball at UE, compiling 583 points over three seasons, eclipsing the old mark of 476 by Sue Kennedy over four years.

Rhona Smith, a freshman guard, rewrote the record for single-season scoring, netting 305 tallies. Smith averaged 15.3 points per game while shooting at a .412 clip, statistics that could make some of the men's players jealous.

Six of this year's players broke into the top fifteen scorers in Lady Aces basketball: Korff at No. 1, Lisa Showalter at No. 5 with 367, Brenda Finch at No. 7 with 350 (only three points behind sister Rita), Smith at No. 10, Darla Edwards at No. 12 with 246, and Robin Owen at No. 15 with 198. All but Smith and Owen were seniors.

Aces

Aces
12

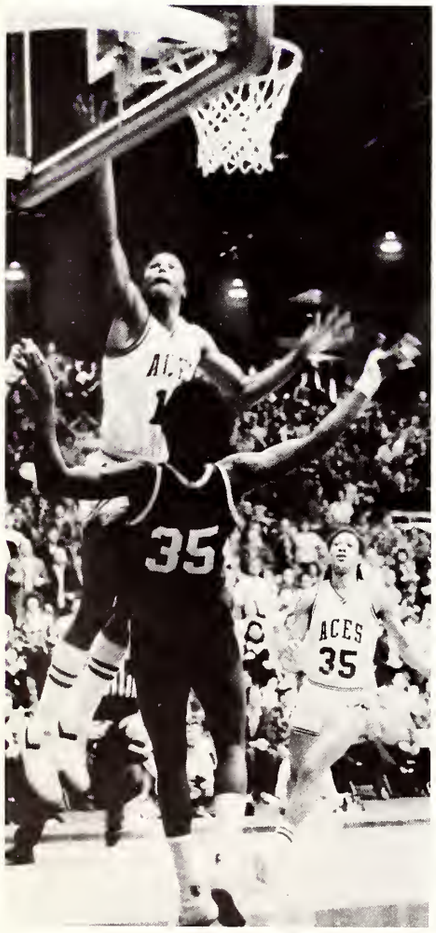
35
ACES
35

# Basketball Review 1979-80

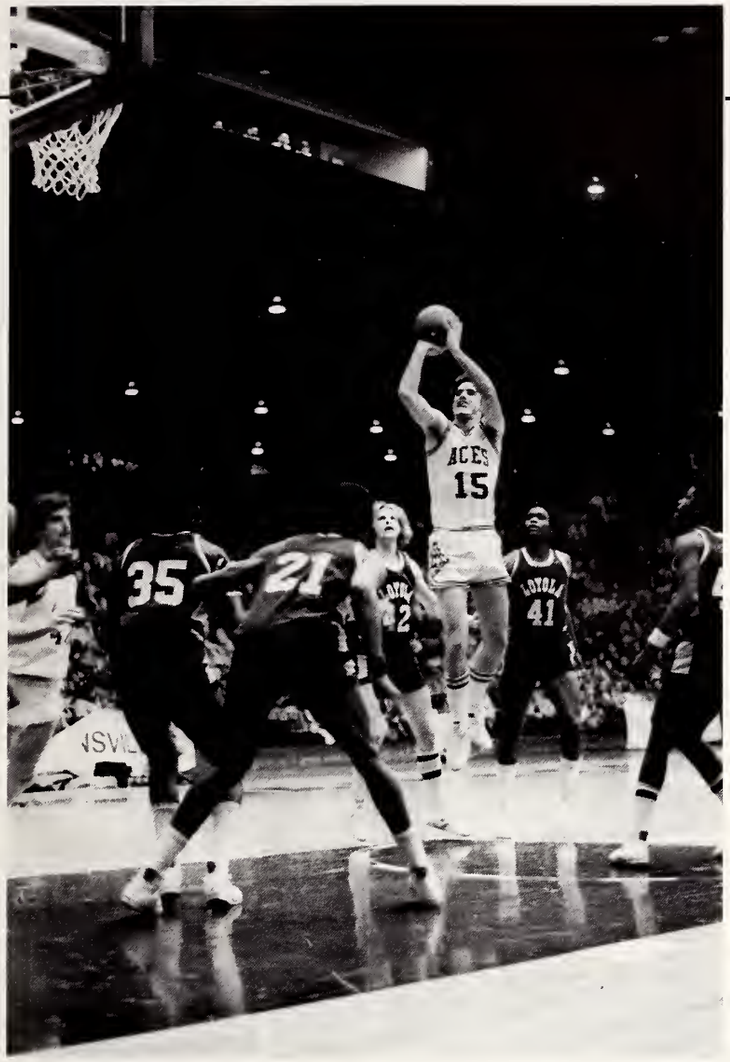


by Craig Bohnert

With a new conference and two players picking up where they left off the year before, the basketball Aces moved closer to Division I respectability. With an 18-10 record, the Aces made believers out of many and just missed receiving a bid to play in the NIT.

Scott Kelley and Brad Leaf showed their performances the year before were the real thing. Adding the missing dimension of outside shooting to the Aces arsenal, Kelley and Leaf caused more than a few opposing coaches to shake their heads in wonder at their long-range sniping. The outside game opened up defenses, allowing Leaf to penetrate for layups or passing off to Scott Anderson or Theren Bullock for unguarded shots.

Defense, which coach Dick Walters terms "the constant of the game," showed improvement as the Aces led the new Midwestern City Conference in defense throughout the season. Leaf, Bullock, and freshman Murray Lendy proved to be the defenders for the Aces, with Leaf and Lendy, who were labelled by one coach as the "best all-white backcourt combination I've ever seen," providing exciting sleight-of-hand steals followed by break-away slam dunks.

High points for the Aces came in tournament play, when they defeated the University of North Carolina-Charlotte at the Louisville Tournament in two overtimes. They then annexed the trophy of their own Holiday Tournament and avenged an earlier loss to Butler in the first round of MCC Tournament. Evansville, the host for the gathering, bowed to Loyola in semi-final action. Oral Roberts took the conference crown.

Five seniors graduated from the team, the first to do so in three years due to the December, 1977 plane crash. They were Anderson, Kelley, Larry Olsthoorn, Darnell McGhee, and Jim Hallstrom.

ACES
22
ACES
12

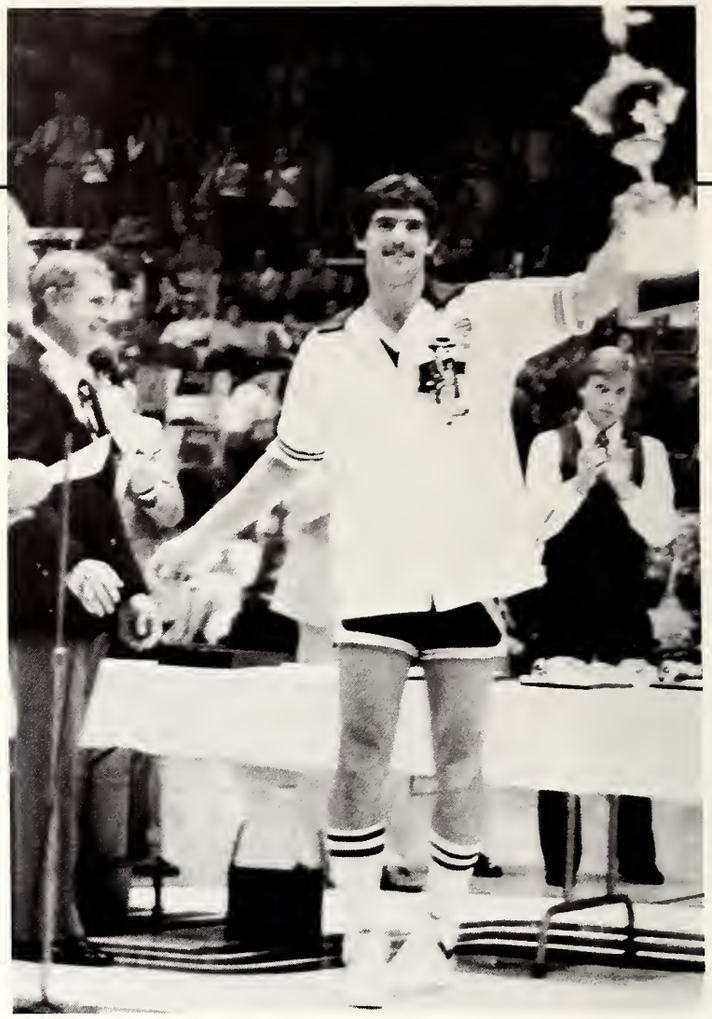

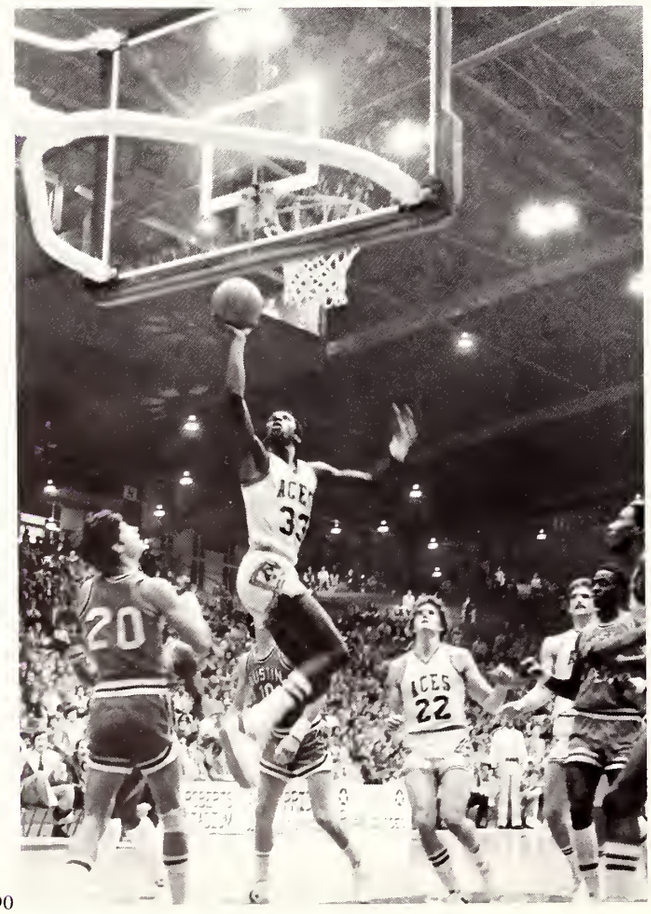
ACES
33
20
ACES
22

32

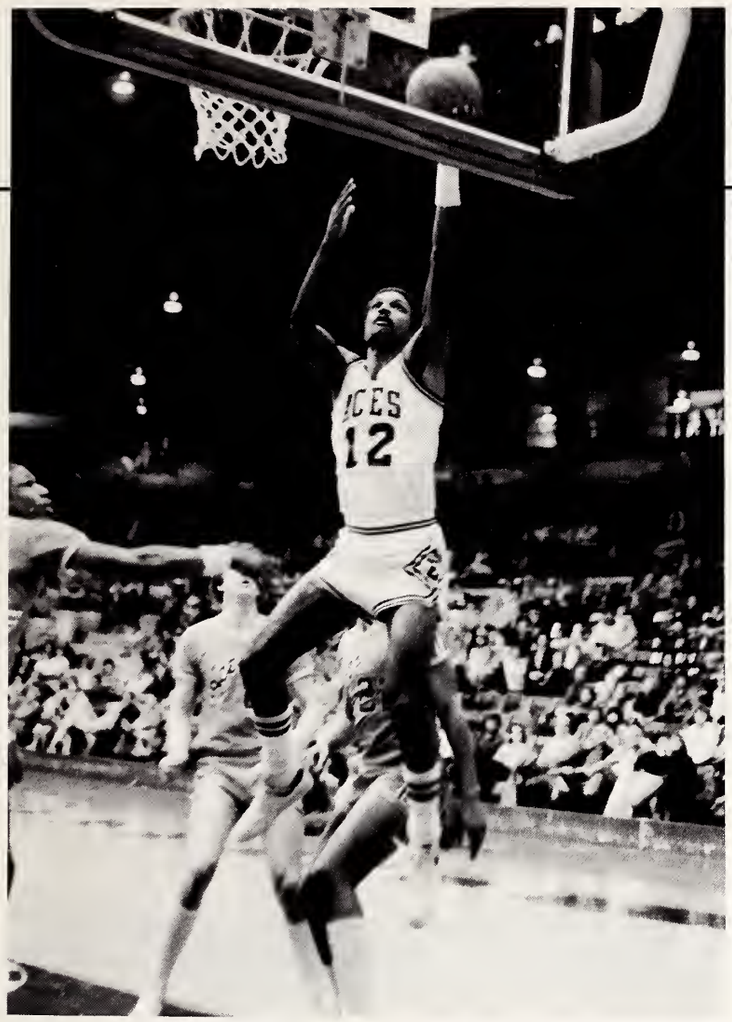
ICES
12

| SCOREBOARD 1979-1980 | UE | OPP |
|---|---|---|
| Southern Illinois | 76 | 65 |
| @ Austin Peay | 68 | 65 |
| Florida Southern | 79 | 71 |
| Biscayne | 92 | 65 |
| Western Kentucky* | 61 | 75 |
| UNC-Charlotte (2 OT)* | 79 | 75 |
| @ Tennessee Tech | 78 | 67 |
| @ Indiana State | 51 | 53 |
| Austin Peay | 68 | 65 |
| Howard** | 74 | 68 |
| Alaska** | 66 | 57 |
| @ Mercer (OT) | 59 | 61 |
| @ XAVIER | 88 | 75 |
| BUTLER | 55 | 56 |
| Kentucky Wesleyan | 84 | 63 |
| Pittsburgh | 70 | 78 |
| @ DePaul | 94 | 105 |
| Wisconsin-Milwaukee | 86 | 70 |
| @ OKLAHOMA CITY (OT) | 81 | 86 |
| @ ORAL ROBERTS | 79 | 82 |
| Mercer | 92 | 76 |
| @ Valparaiso | 68 | 62 |
| @ Kentucky Wesleyan | 57 | 53 |
| Valparaiso | 91 | 63 |
| Southern Missouri | 97 | 73 |
| LOYOLA | 72 | 75 |
| BUTLER*** | 80 | 67 |
| LOYOLA*** | 78 | 81 |

Final record: 18-10
*-at Louisville Classic
**-at Evansville Holiday Tournament
***-at Midwestern City Conference Tournament, Evansville, IN
MCC GAMES IN ALL CAPS.

*Above:* This year the cheerleaders had some special help. *Left:* Scott Anderson.

*Left:* Larry Olsthoorn shots for the basket. *Above:* Cheerleader Dave Flynn gives Ace Purple (Chris Reynolds) a hand with a television set to be given away by Wendy's restaurant in association with Purple Pride.

ACES
42

30

*Top Far Left:* A couple of shots of a shot by Scott Anderson. *Top Right:* A stack by cheerleaders Kevin McCarthy, Dave Flynn, and Gary Goodman.

# The Boy Friend

With this play, Sandy Wilson has created an enjoyable parady of the roaring twenties. This light musical comedy is full of songs and about every deviation of the Charleston imaginable. The story opens in Nice on the French Riviera at a boarding school for rich English girls. Presiding over this academic abode is Madame Dubonnet, a delightful lady with a romance being rekindled. Much of the story deals with the girls at the school, however. Their courtships and hopes for engagements provide much humor and most of the lively dance scenes. The main story line follows Polly, a sweet, innocent and rich young lady who has never had a boyfriend. Naturally, Polly falls in love at first sight with a poor messenger boy. She decides to keep her wealth a secret so her young man won't be scared off or motivated for the wrong reasons. Of course, the poor boy Tony isn't really poor either. He is the son of the really rich Lord and Lady Brockhurst who has run away from home to see how the other half lives. He, too, is keeping his wealth a secret so Polly won't be scared off. Comic tension is added when Lord and Lady Brockhurst show up looking for their son; that is, Lady Brockhurst is looking for Tony. Lord Brockhurst has his eyes scouting for anything shapely in shirts. There is a finale costume ball which provides the opportunity for more beautifully choreographed dances after which every one ends up engaged. Tony and Polly discover each others' wealth and decide they can live with it — who in their right minds wouldn't? Tony and his parents are amicably reunited, and Madame Dubonnet gets a husband — Polly's visiting father who turns out to be an old flame. One character that mustn't be left out is Hortense, the school's "maid", who watches out for the girls and aids in their schemes.

Much credit for any production must go to the people behind the scenes. John David Lutz was the Director. The Musicial Director was Mark X. Hatfield.Nonie Daniels was Choreographer. The Scenic Designer was Joseph Flauto, and Costume Designer was Sharon McDade. Stephen R. Martin was Lightning Designer/Technical Director. Photos are by Nancy Beverly.

CAST

Maisie ..... Beth North
Dulcie..... Laurie Neidhardt
Fay..... Clare Henkel
Nancy..... Rebecca Klingler
Natalie..... Kathie Dupont
Polly Browne ..... Teresa Gale Finch
Madame Dubonnet ..... Cheryl Heath
Hortense..... Sue Hendershot
Bobby Van Husen ..... Scott Richard
Percival Browne ..... Brian Stansifer
Tony..... William Daniels III
Lord Brockhurst ... Christopher Dudley
Lady Brockhurst .. Michelle Zimmerman
Marcel ..... Thomas Kendall
Pierre ..... Rob Koewler
Alphonse..... Tony French
Henri ..... Kevin Johnson
Waiter..... Aaron Cabell
Waiter..... Scott Willy
Pepe..... Andy Sounders
Lolita..... Beth Carpenter

# Farmer Goes To Vegas as Grapplers Hit Jackpot

by Craig Bohnert

For the second time in two years, Jay Farmer travelled to the NCAA Mid-West Regional competition in Las Vegas. Wrestling at 142, the sophomore was one of a group of outstanding wrestlers who compiled a 9-3 record for first-year coach Larry Marfise.

Two years ago Farmer didn't get past the first round of regional matches, but this year came within one point of making the national championships, dropping an 11-10 decision in the final match. He also earned MVP honors for the Heartland Conference. The Aces finished second in the conference meet behind Ashland, providing much-needed points on the way to the All-Sports trophy for Evansville.

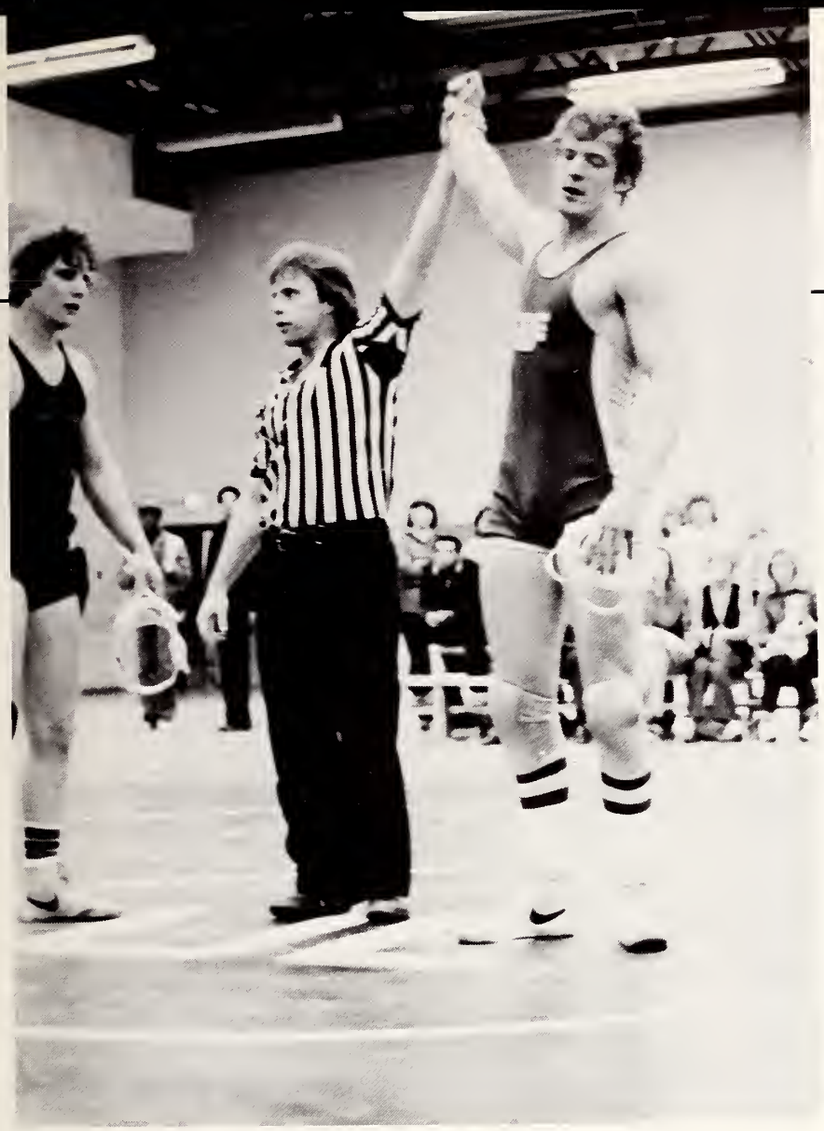

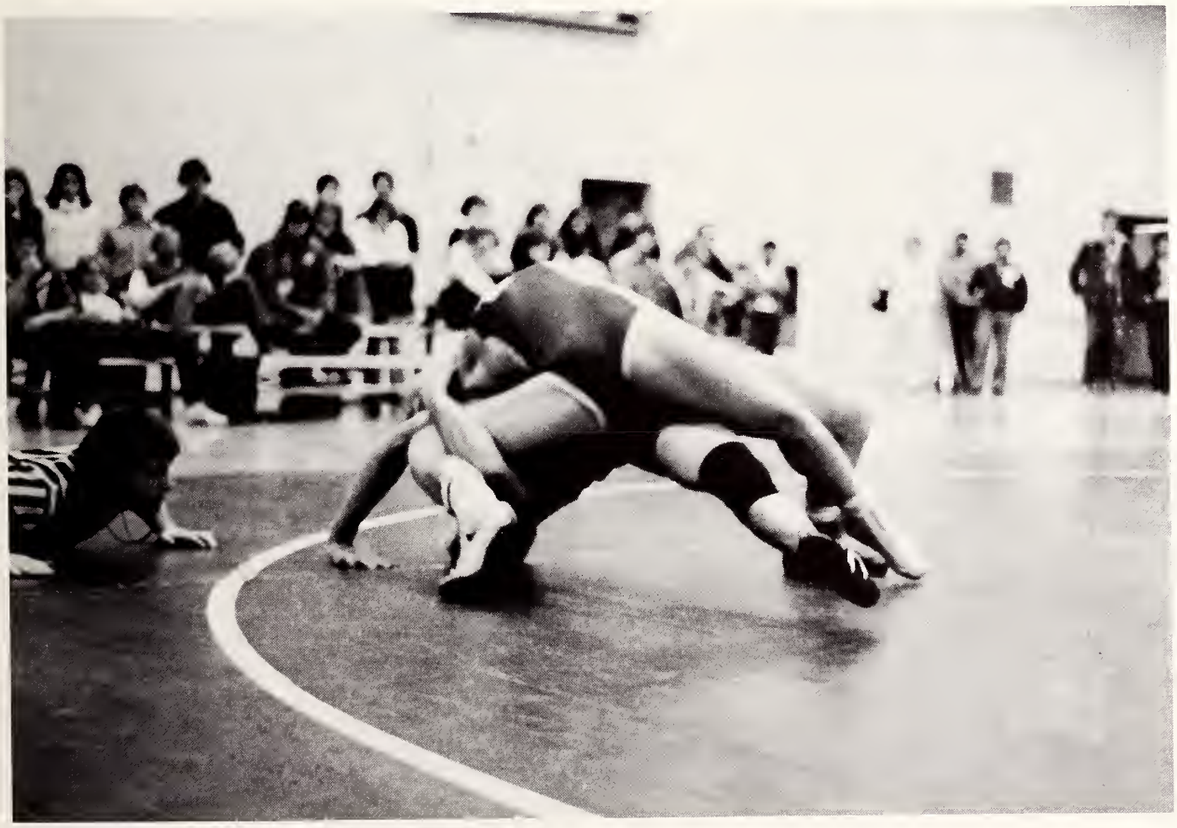

# THE YEAR IN REVIEW

## Winter

"Who Will Be Miss UE?" Held Feb. 9, the beauty contest, a preliminary for Miss Indiana, was won by Madonna Dunn, a junior communications major. Junior pre-law major Julie Herrli was first runner-up. The other contestants were Susie Oswald, Terresa Phillips, Marie Wheeler, Barbara Carter, Beth Carpenter, and Lou Ann Morre.

On Nov. 28, a New Zealand DC-10 sight seeing jet crashed into Mount Erebus in Anarctica, killing all 257 who had taken "The Flight to the End of the World." After only seven months in office, Conservative Canadian Prime Minister Joe Clark lost a vote of no confidence; new elections brought Liberial Pierre Elliott Trudeau back to power. The Zimbabwe Rhodesian Parliament voted to end its self-declared independence which has resulted in fourteen years of economic sanctions. The road to majority rule began with the arrival of colonial Governor Lord Christopher Soames. Indira Gandhi, ousted two years ago for her harsh policies, was restored to power as India's Prime Minister in a comeback engineered by her son Sanjay. Gold soared to $800 an ounce. Paul McCartney was arrested in Tokyo and held for eleven days when marijuana was found in his luggage. Bleachers in a Bogota, Columbia bull fighting arena collapsed after heavy rains killing 147 people. President Tito of Yugoslavia, 87, founder of the non-aligned movement, was reported in poor health. Pope John Paul II, Patriarch of the West, met in Turkey with the Orthodox Patriarch of the East, Demetrius I, during late November to discuss reuniting the Greek and Roman Churches, separated since 1054.

On December 3, eleven Cincinnati concert goers were trampled to death as crowds rushed the doors for a limited seating performace by The Who. On January 20, 1980, the Pittsburgh Steelers beat the LA Rams 31-19 in Super Bowl XIV: Terry Bradshaw was named MVP. Ronald Reagan and President Carter were early favorites in the primaries. CBS ended the *Love of Life* daytime series at episode 7315 after 29 years. On Feb 3, a riot broke out at the New Mexico State Prison. Before the prison was retaken, millions of dollars worth of damage was done and 32 informers were killed by their fellow prisoners. Abscam was revealed, in which FBI agents posed as Arab shieks to entrap eight congressmen in a bribery scandle. Walter Cronkite, the most trusted man in America, will step down next year as the country's favorite anchorman to be replaced by Dan Rather. Jim Carter's campaign strategy was to stay in the Rose Garden; thus Vice President Walter Mondale opened the XIII Winter Olympic Games in Lake Placid, New York. Though Randy Gardiner suffered a groin injury forcing himself and Tai Babilonia to withdraw from the figure skating competition, the US hockey team scored an upset by beating the Russian team and going on to win the gold medal.

Archbishop Fulton Sheen, 84, famous for "The Catholic Hour," died Dec. 9 of heart disease. Aging Actress Joan Blondel died on Christmas Day. Once a romantic lead, her most recent appearance was in *Grease*. Joy Adamson, 69 year old author of *Born Free,* the true story of Elsa the lioness, was murdered at her camp in Kenya by three former employees. He death was initially attributed to a lion attack. Longtime AFL-CIO president George Meany, 85, died Jan. 10 after a long illness. Former Supreme Court Justice William O. Douglas, 81, died Jan. 19. The liberial champion of personal rights served longer than any other justice. Jimmy Durante, 86, died Jan. 29. He was most famous for his Schnozzola and the saying, "Goodnight, Mrs. Calabash, wherever you are." David Janssen, 48, died of a massive heart attack on Feb. 13. His most famous role was as Richard Kimble in the 1960s series *The Fugitive.*

The Mid East continued to be a problem area. Iranian students released their black hostages saying America persecutes blacks; fifty-three hostages remain. Shi'ite Moslem radicles seized the Grand Mosque in Mecca, Islam's holiest place, announcing that their leader was the Imam, the long awaited Islamic messiah, come to conquer the world. Ninety percent of Moslems are Sunni, not Shi'ite, and do not believe in the Imam. One Sunni is King Khalid who sent in his army to retake the massive structure, 300 were killed. Khomeini, whose people call him the Imam, called the whole thing a US plot. Meanwhile, as the Shah's cancer treatments were ending in New York, Mexico decided he could not return there. He was taken to Lakeland Air Force Base in San Antonio. While Kurdish rebels continued to battle Khomeini's authority, the UN Security Council called for the release of the hostages, who were now beginning to receive hundreds of thousands of Christmas cards. The Administration expeled 183 Iranian diplomats, froze all Iranian assets, and was looking for Mid East bases. On Dec. 17 the Shah turned up on Panama's Contadora Island, invited by Panama after US pressure. The Ayatollah promptly ordered the US to hand him over anyway. Just northeast of Iran, Russia built up troops on the Afghan border as a warning to NATO not to agree with Carter's plan for deploying nuclear missiles in Europe. NATO agreed and Russian invaded; they were soon beset by rebels in the hills. Carter asked China to join in aiding neighboring Pakistan. Russia vetoed a Security Council condemnation of itself prompting Carter to ban high technology sales to the USSR. The UN General Assembly comdemned Russia who then vetoed American backed sanctions against Iran. On Jan. 20, Carter called for a boycott of the Moscow summer Olympics saying they should be moved (forbidden by the Olympic Charter) if troops weren't withdrawn by Feb. 20. Twenty-three nations supported the boycott while others said the boycott would soon be forgotten while athletes would have lost their chance of a lifetime. In a world where war means total death and destruction, understanding, fostered by such programs as the Olympics, is an absolute necessity for the survival of the human race. Carter was accused of acting tough to get reelected with no thought for long terms consequences of his actions. The Carter Doctrine declared the Mid East would be defended from Russia by the US, and Carter called for draft registration. Six Americans, hidden since the Embassey takeover, were smuggled out of Iran by Canadian officials. As the quarter ended, a UN commission was set up to explore the crimes of the Shah.

# Crescent Cartoons

"OKAY EVERYBODY...TIME TO OPEN THE DOORS... PHASERS ON STUN..."

# Student Life

*Clockwise from Above:* Shocked happiness; indepth feline studies in the biology department; Miss Wendy and a winner; hopeful contestants shoot; all thumbs; Myra Morgan had a accident (her car did anyway); Dr. Graves, a victim of his office.

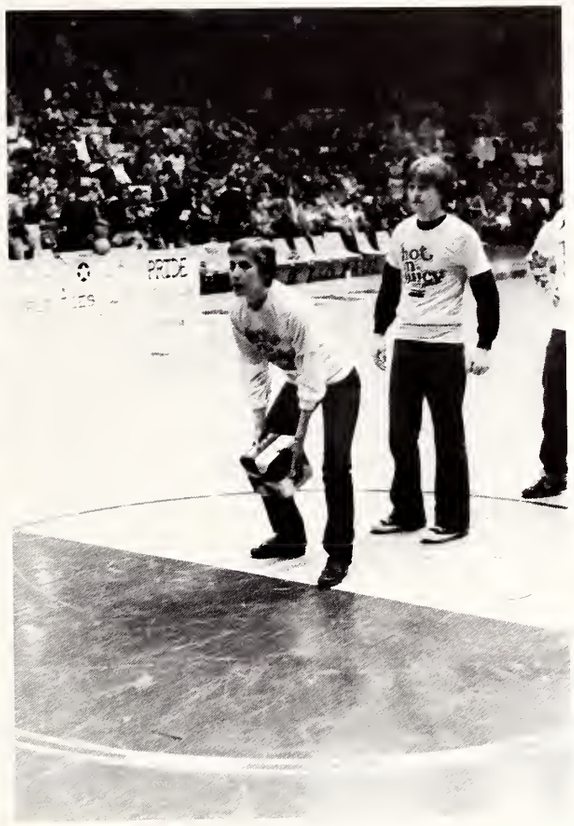
PRIDE

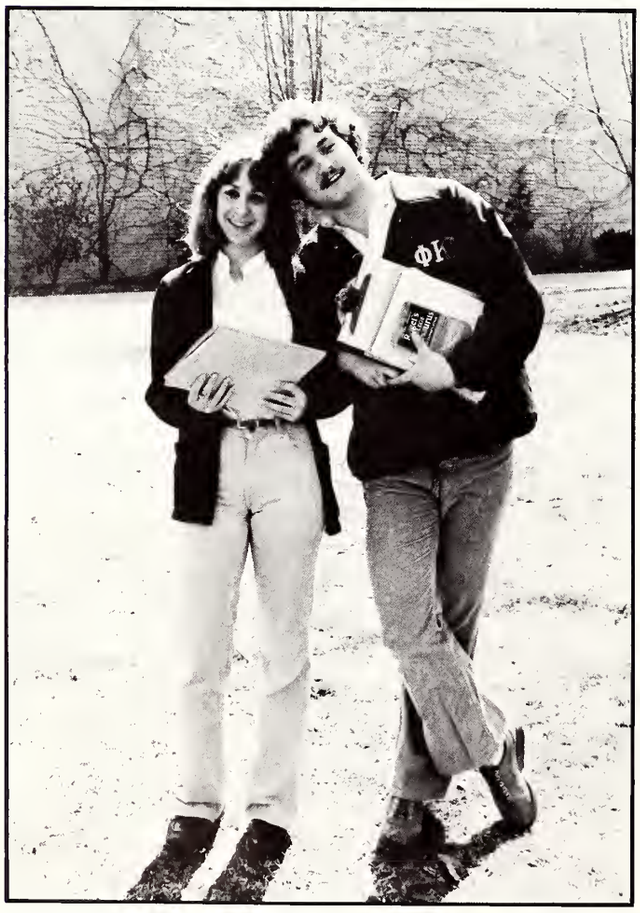

*Clockwise from Above:* Ursula Schaefer and Kevin McCarthy; Smiles; Climbing; New Chapel, The Union Railway; Friends.

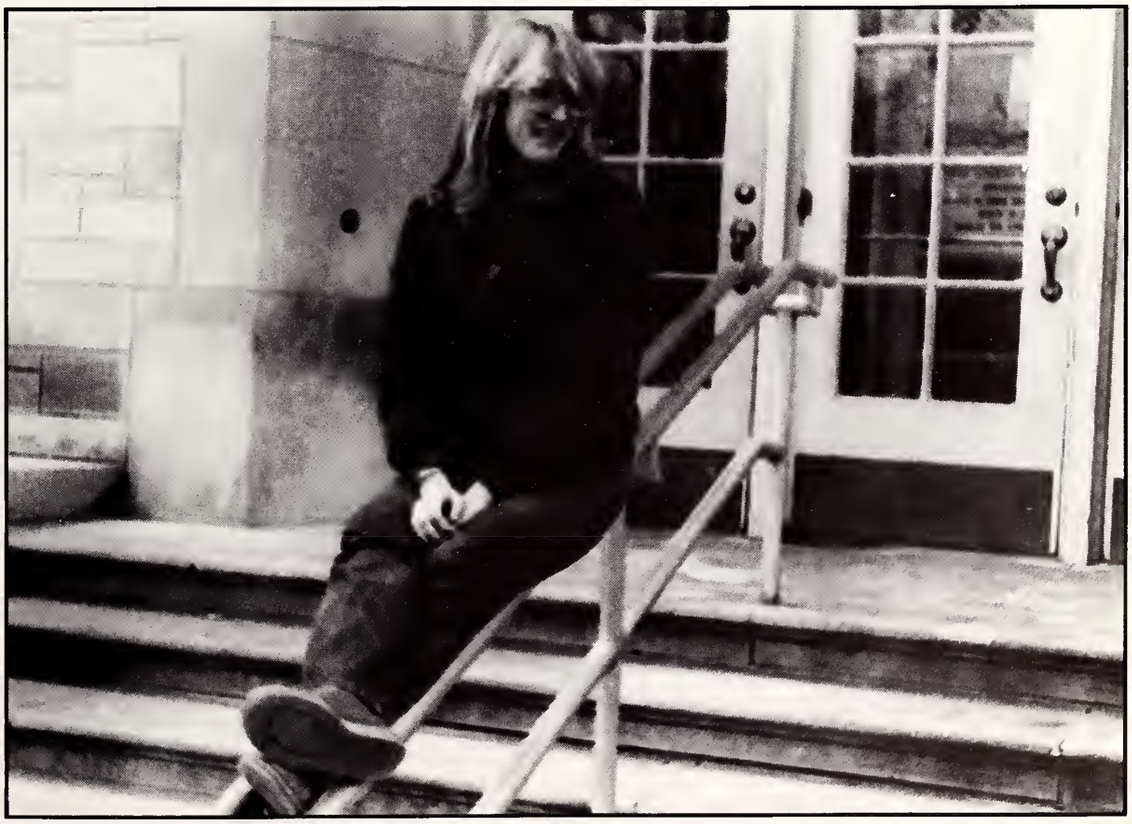

*Clockwise from Above:* Mark Kopinski; the Civic Center; a 9, maybe 9 1/2; Gail March and Mickey Mouse express a current popular American sentiment; tennis; she isn't angry, it's just the sun in her eyes (we hope); Jim Byfield.

HEY,
IRAN!

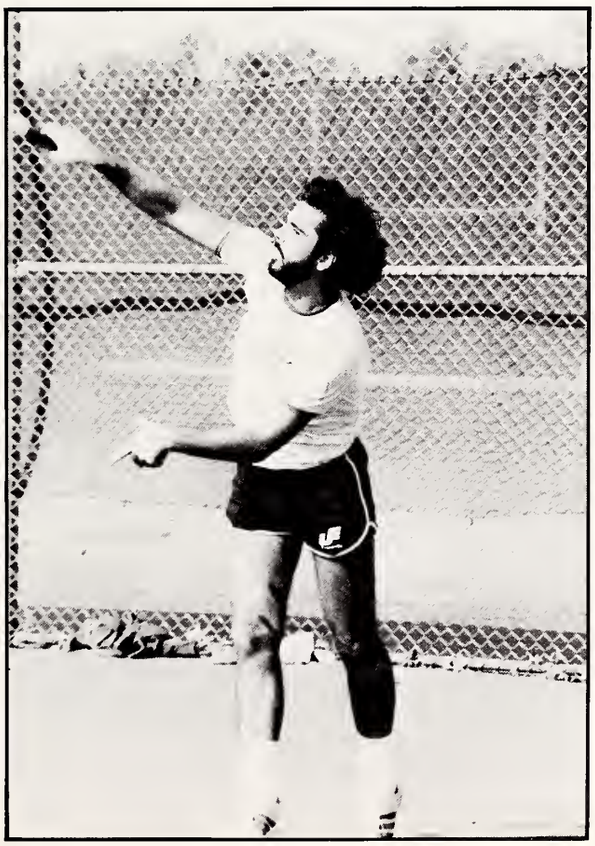

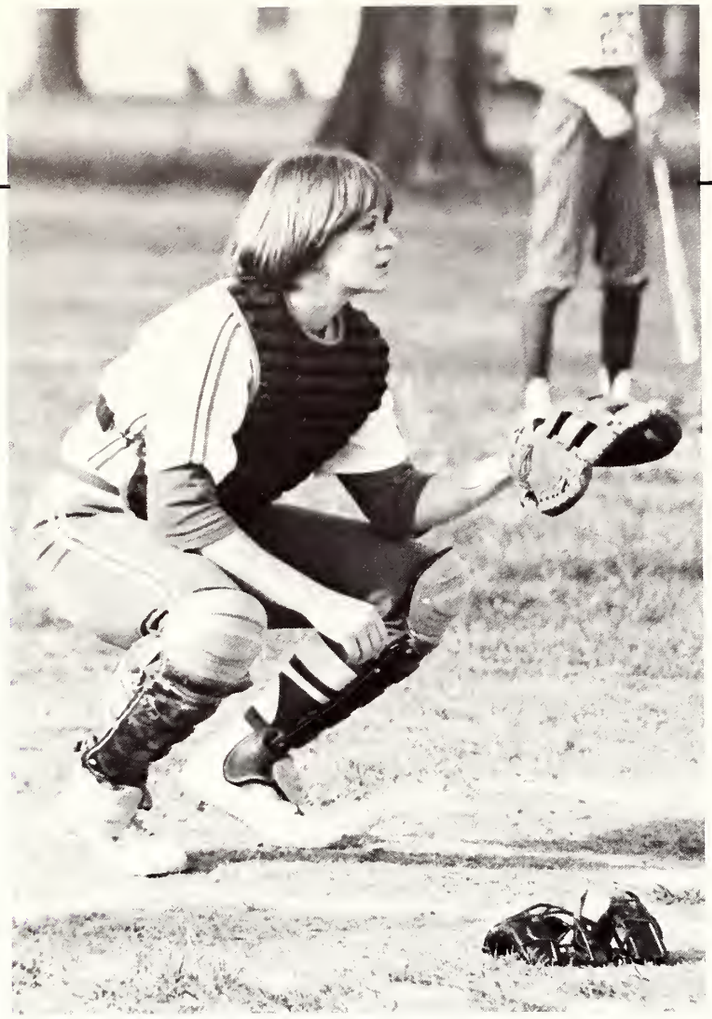

Aces

21
25

# Lady Aces Softball Second in State

by Craig Bohnert

Under first-year coach Pam Hendricks, the Lady Aces Softball team, better known as Upsilon Epsilon, Lambda Alpha Sigma (University of Evansville, Lady Aces Softball), finished second in the state Division II playoffs.

Ending the season with a 9-11 record, the ladies can look forward to bigger and better things next year, since only three players (Brenda Finch, Darla Edwards, and Lisa Showalter) were seniors. Riding the pitching of Gwen Guetschow and Stacey Schaefer and the defense of catcher Jenny Kwolek, the Lady Aces improved throughout the year and leave promise for the coming seasons.

# The Importance of Being Earnest

The Importance of Being Earnest
by Oscar Wilde

Director ..... Dr. Dudley Thomas
Scenic Designer ..... Joseph P. Flauto
Costume Designer ..... Sharon McDade
Lighting Designer ..... Gene Roland Frank
Technical Director ..... Stephen R. Martin

*Cast of Characters*

Jack Worthing ..... Christopher Trent Williams
Algernon Moncrieff ..... Kim Bitz
Gwendoline Fairfax ..... Rebecca Klingler
Cecily Cardew ..... Julie Fishell
Lady Bracknell ..... Pat Carroll
Miss Prism ..... Sue Hendershot
Reverend Chausible ..... Andrew Souders
Lane ..... Rick Walters
Merriman ..... Neil Wilson
Ernestina ..... Laurie Neidhardt

*The Importance of Being Earnest* was written by Oscar Wilde while he was on a three week vacation in 1895. This holiday spirit certainly carries over into the play as does Wilde's famous wit and sense of humor. Set in Victorian England, the play pokes fun at high society. The two main characters are Jack and Algy. Jack has many responsibilities in the country, including his ward, the beautiful Cecily; so Jack has invented a brother named Earnest whose frequent troubles "force" Jack to London where he lives as "Earnest". Jack has fallen in love with Algy's cousin Gwendoline who thinks he is Earnest. Algy, in the meantime, has learned the truth and taken a trip to the country posing as Earnest in order to met Cecily — they promptly fall in love. When the four all met, it is quite a scene as they try to decide who is "Earnest". Lacky Bracknell, Gwendoline's mother, is a crusty old girl more concerned with family connections than marital happiness. Miss Prism is Cecily's governess who has quite a secret she is hiding. She has sparked a romance with the Rev. Chausible who always tried to be accomodating to everyone's baptism wishes. The end is fast and shocking. There really is an Earnest after all. The cast was superb, capturing well the spirit of the play with, no doubt, the patient help of Dudley Thomas, the director.

*Bottom Left:* Pat Carroll. *Bottom Right:* First Row — Kim Bitz, Julie Fishell, Pat Carroll, Rebecca Klingler, Chris Williams, and Neil Wilson. Second Row — Sue Hendershot and Andy Souders. Third Row — Rick Walters and Laurie Neidhardt. *Opposite — Clockwise from Top:* Chris Williams with Sue Hendershot; Christopher Williams; Julie Fishell; Kim Bitz, Rebecca Klingler.

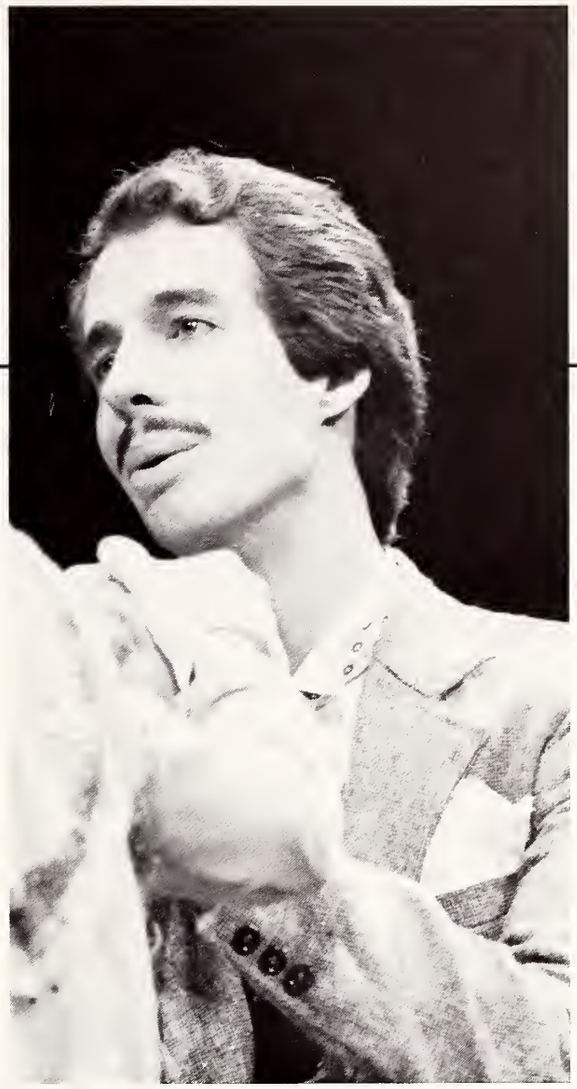

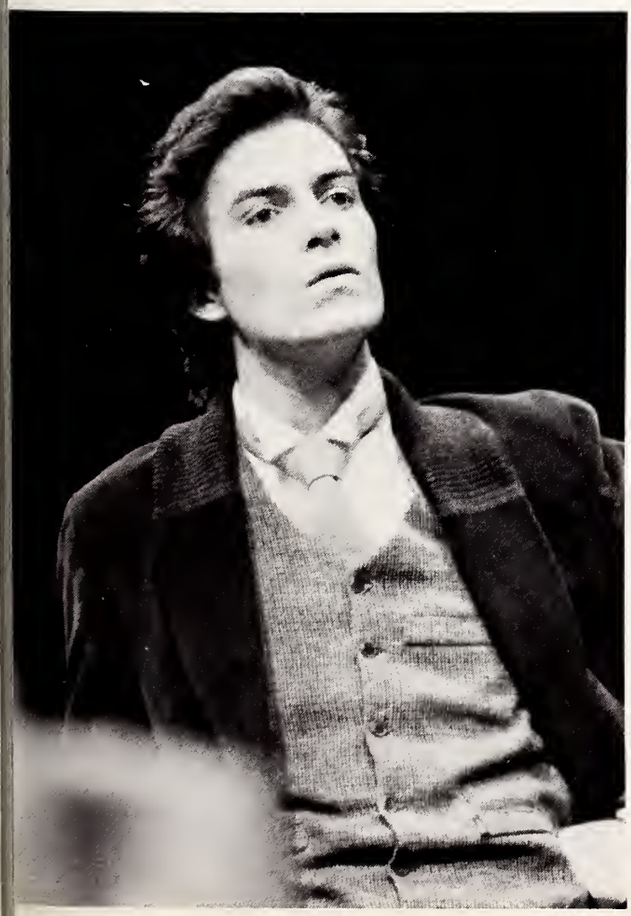

# Spring Intramurals

This year's intramural championships went to the Sig Eps and Morton Hall. After a year of hard work and effort the point placed them on the top.

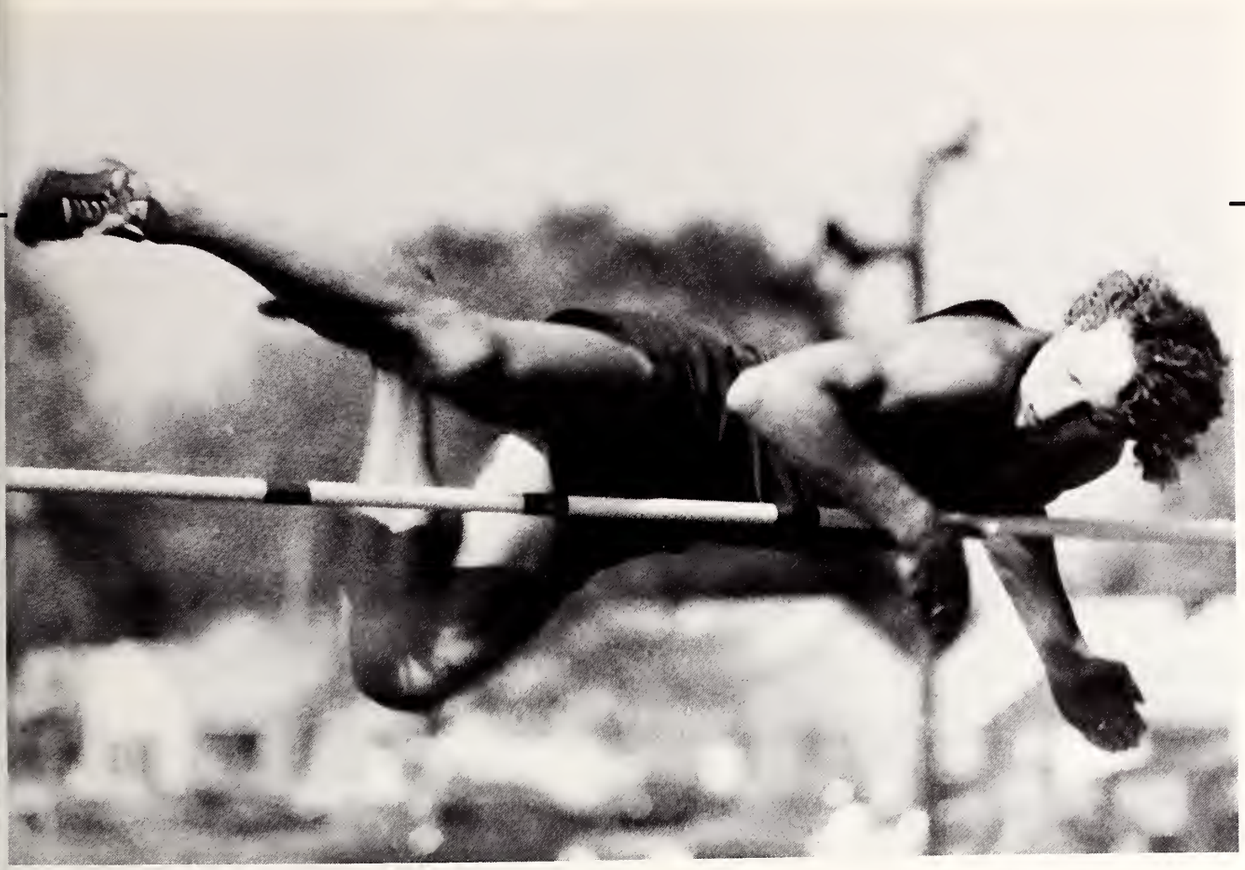

# THE YEAR IN REVIEW

## Spring

In late February, a group of young militants seized the Dominican Republic's Embassey in Bogota, Columbia taking hostage 41 diplomats who were attending a party; US Ambassador Diego Asencio was one. They were released two months later unharmed. On March 3, Marxist guerilla leader Robert Mugabe became Rhodesian Prime Minister when his Zimbabwe African National Union Party won 51 of the 80 black seats in the 100 seat Parliament. On March 28, the Alexander I. Kielland, a drilling platform hotel, capsized into the North Sea off the coast of Norway drowning 123 of its 212 crewmen. Liberian President William Tolbert was killed on April 12 in a coup led by Master Sargeant Samuel Doe, 28. Many top officials were also killed in the next few days. On April 30, her 71st birthday, Dutch Queen Juliana abdicated in favor of her eldest daughter, the new Queen Beatrix, because of "fading abilities." In June, King Hussien of Jordon said he could not support the Camp David Peace Accords adding that he felt they were actually a hinderance to peace. Pope John Paul II went to Brazil, the world's largest Catholic country. He told millions of peasants they had the right to land, freedom, and political power, but they must get it on their own; the Church cannot do it for them. Miss USA, Shawn Waverly, a beautiful North Carolina blond, became Miss Universe on July 7.

On March 2, Steven Stayner, 14, walked into a Ukiah, California police station seven years after he was kidnapped. He brought five year old Timmy Lee White with him. White was kidnapped Feb. 14. Kenneth Eugene Parnell, 48, was charged with both kidnappings. On March 5, Ron Ely of Tarzan fame was named the successor to Bert Parks as master of ceremonies for the Miss America pageant. A Chicago jury found John Wayne Gacy, 38, quilty of the sex killings of 33 young men and boys between 1972-1978. He received the death penalty. A Winamac, Indiana jury found Ford Motor Co. innocent of reckless homicide in the deaths of three girls who died when their 1973 Pinto exploded after being hit from behind. In the Presidential Primaries, Republican Reagan appears to have won his party's nomination as Baker, Crane, Dole, Bush, and Connally all dropped out and Anderson decided to run as an independent. Carter appears to have the Democratic nomination wrapped up; Kennedy is still pledging to hit on the convention floor if he has to; Brown dropped out. On March 19, former mayor Russell Lloyd was fatally shot in his home. Commercial artist Julie Van Orden was arrested. March 29, saw Mount St. Helen's in scenic southeast Washington state erupt after a century of dormancy. May 18, saw an even more devastating explosion when the mountain again erupted, leveling thousands of acres of forests, killing 45 beneath mudslides and floods. Ash was dumped over the entire region, and skies were hazy as far east as New Jersey. In May, 100,000 Cuban refugees sailed for Florida and were promised asylum. Protests against the Cubans were loud when it was learned that thousands were murderers, thieves, rapists, and homosexuals. Miami erupted on its own May 18 with the worst race riots in ten years. Poor blacks went on a burning looting spree causing millions in damages and leaving several dead.

Jay Silverheads, 62, TV's Tonto, died of pneumonia on March 5. Dr. Herman Tarnower, author of the Scarsdale Diet, was shot to death in his suburban New York home; socialite Jean Harris was charged with the murder. On March 18, Eric Fromm, 79, died of a heart attack at his Swiss home; he pioneered psychoanalysis. Jesse Owens died of cancer March 31. The black runner won four gold medals at the 1936 Berlin Olympics. Existentialist philosopher Jean-Paul Sartre, 74, died April 15, in Paris. In *L'Etre et Neant* he said that man was nothing without the terrible freedom of choice. On April 29, Sir Alfred Hitchcock, 80, died in Los Angeles. One of the few directors ever to become famous with the public, two of his favorites were "The Birds" and "Psycho." Yugoslav President Josip Broz Tito died at age 87 on May 4, after several months of illness. Steering a course of independent communism, he must be praised for keeping his nation in one piece. His was the greatest state funeral of this century. Milburn Stone, *Gunsmoke's* Doc Adams for over twenty years, died of heart failure. Sanjay Gandhi, 33, "heir" of his mother Inidan Prime Minister Indira Gandhi, was killed when his plane crashed. Later, the plane carrying his ashes also crashed. Japanese Prime Minister Ohira died on the eve of elections. The planed October death of the MG sports car was announced on July 8.

Now, the Mid East. While in Tehran investigating the Shah's crimes, a UN Commission tried in vain to see the 53 hostages, who the students were refusing to hand over to the Revolutionary Council. Meanwhile, on March 23, the Shah left Panama to live in Eygpt at the invitation of President Sadat. The United States formally broke all diplomatic relations with Iran on April 7 and asked the Allies to join in imposing economic sanctions. But Europe didn't think Carter was doing his job right and only delivered token sanctions. On April 25, it was learned an attempt to rescue the hostages had failed that morning due to heliocopter maintenance problems in the Iranian desert. Eight were killed when their planes collided while leaving Iran; their bodies were publically displayed in Tehran before they were returned to the USA through Pope John Paul II and the Red Cross. Secretary of State Cyrus Vance resigned on April 28 saying he and President had disagreed over the fiesibility of the rescue. He was replaced by Sen. Edmund Musky. Olympically, the President wasn't able to win much support for his boycott from athletes, not a big surprise; most were silent even if they favored it. As the British, French and others defied their governments and announced they were going to Moscow, Carter vowed to take legal action to prevent Americans from going. Compelled without hope, the torn US Olympic Committee agreed to boycott. On May 1, the Iranian Embassy in London and 21 hostages were taken by five Arabs demanding the release of 14 Arabs from Iranian jails. Refusing to negotiate, Khomeini said the hostages should welcome this opportunity for martyrdom. On the 5th, two of the hostages were killed and pushed out the door. British Commandos stormed the building, freed the remaining hostages, and gunned down three of the five in the process. It was announced the new Parliament of Iran would decide the Americans' fate; that group keep putting the issue off as the summer progressed.

# Crescent Cartoons

By Alex and Tilford Productions

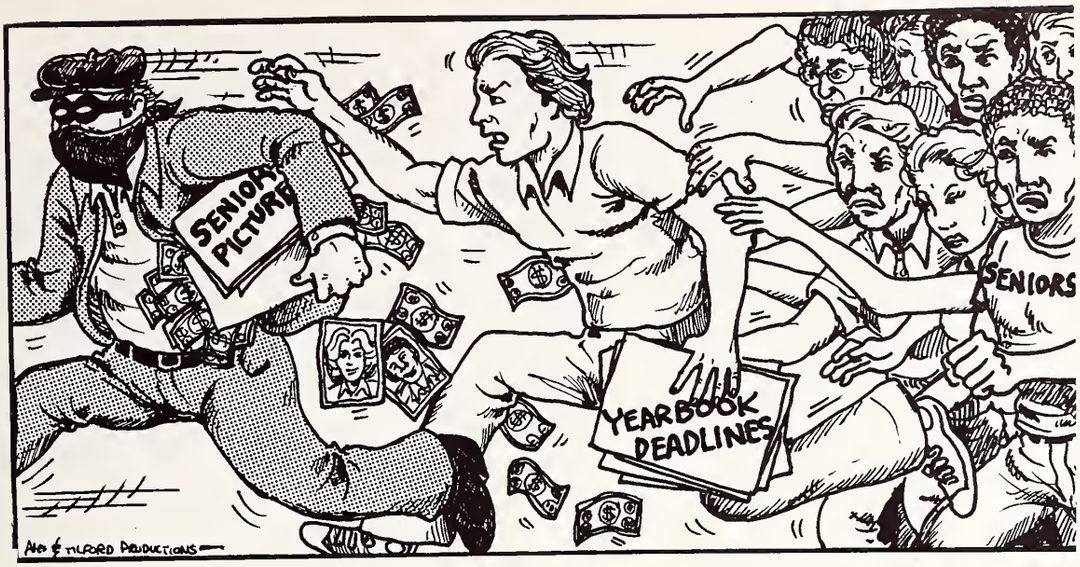

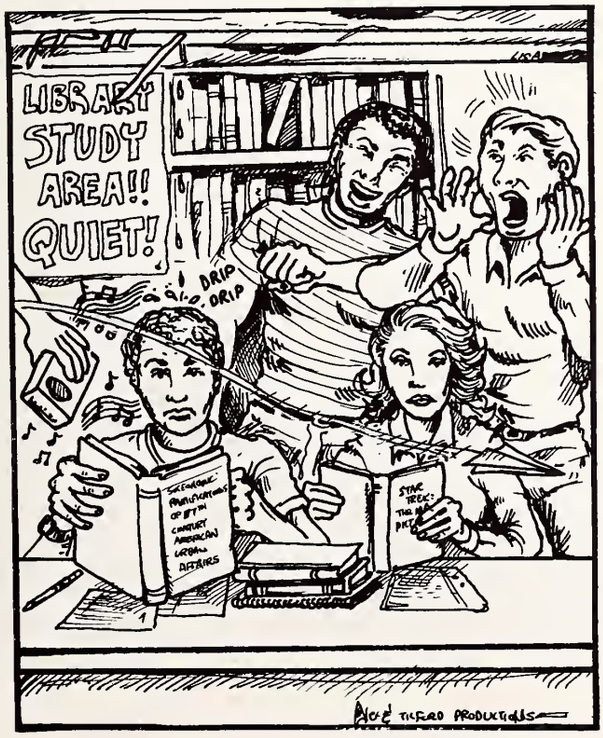


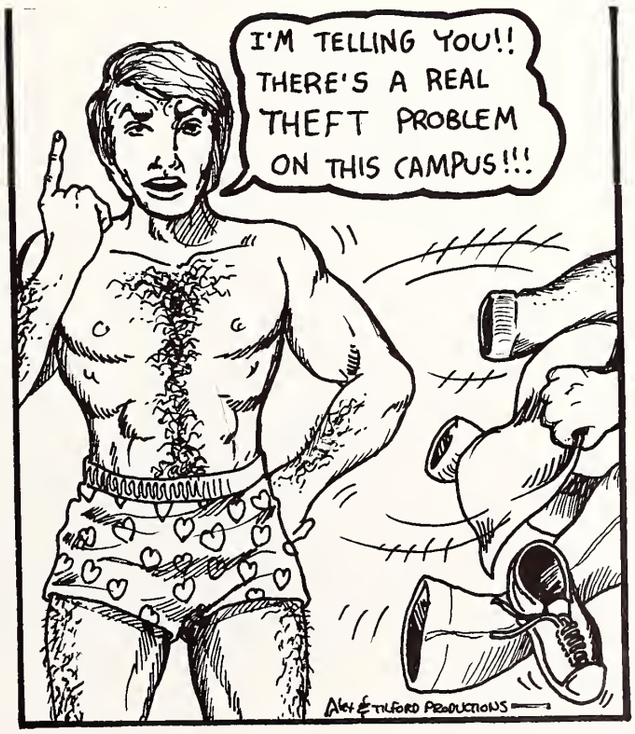

# Phi Tau Derby Day

The men of Phi Kappa Tau fraternity hosted their annual Derby on Saturday, April 19, 1980. Perfect temperatures and sunshine prevailed throughout the games and the rest of the day. The money raised by the event is donated to the American Cancer Society. The turnout was good for the games which include racing carts, passing apples mouth to mouth, catching cups of water, and various variations of the conventional foot race. Kevin McCarthy, organizer of this year's Derby, reported that the Phi Taus raised a record sum of money, $3,550.08.

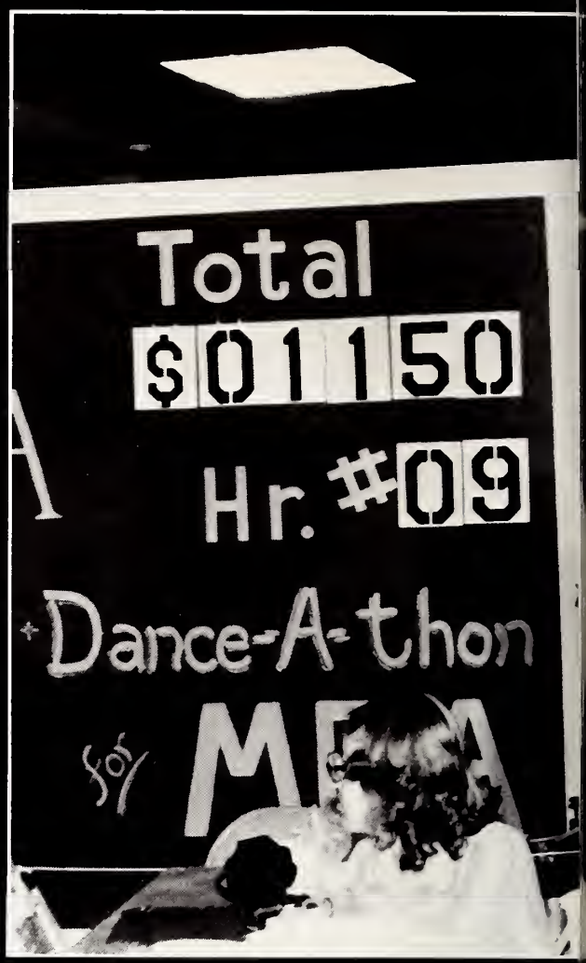
Total
$01150
Hr. #09
Dance-A-thon
for

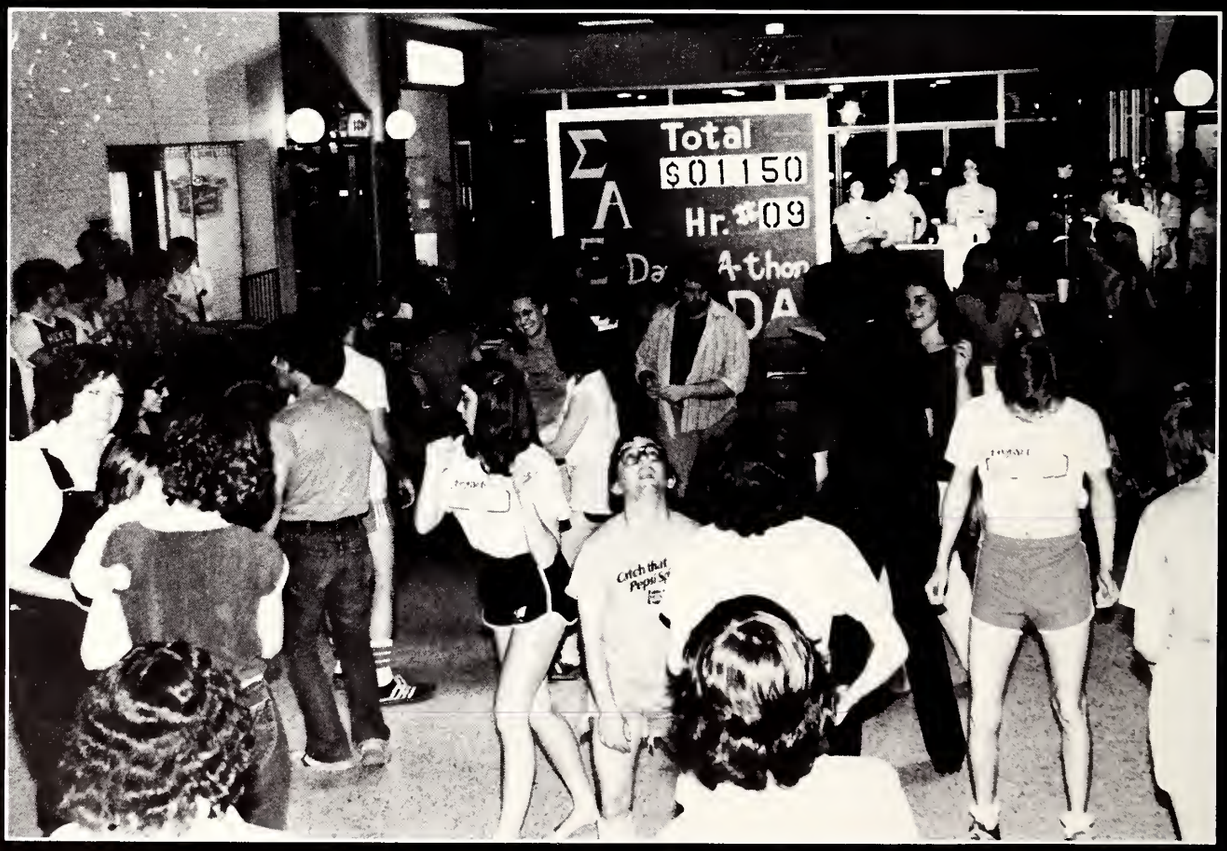
Total
$01150
Hr. #09
A-thon

# SAE Dance-a-thon

Sigma Alpha Epsilon fraternity hosted its third annual Dance-a-thon for Muscular Dystrophy from noon April 19, to 6 p.m. April 20, 1980. The thirty hour Saturday and Sunday event involved couples from UE, ISUE, and area high schools. These couples received pledges from sponsers for each hour they danced. The crowds at Washington Square Mall, where the dance was held, were good and also contributed to the goal of $4,000. McDonald's supplied food for the contestants while Channel 14 supplied TV coverage. Local businesses donated prizes which were raffled off; one of the prizes was a dance with weatherman Lloyd Lindsey Young. SAE President Greg Fox summed up the event as a success.

*Top:* Greg Fox is interviewed by a Channel 14 reporter. *Far Right:* Rick Mills and a friend with a friend rest during the thirty hour dance.

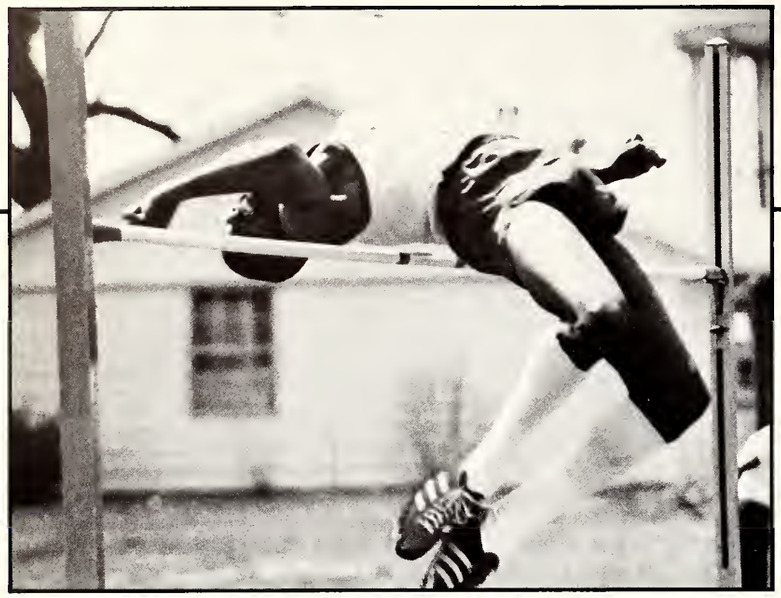

EVANSVILLE

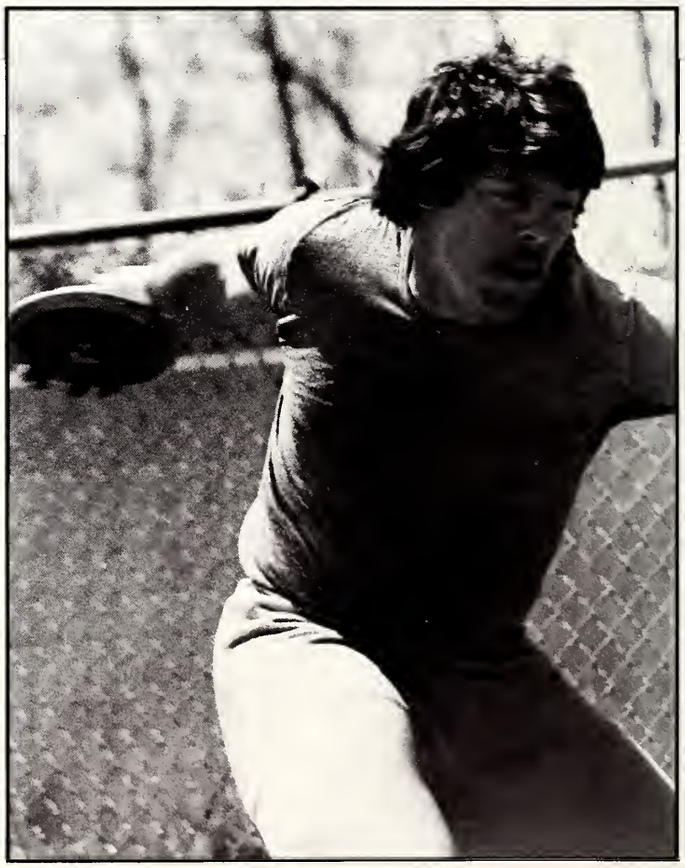

# Track Roller Coasts To Third Place

by Craig Bohnert

With the resignation of coach Greg Carlson two days before the indoor season, the squad started with a major handicap. No coach was found until a week before the outdoor season (indoor was scrapped). Morris Clark, former UE runner guided the Aces to a third-place finish in the Heartland Conference Championship, hosted at Carson Center.

Five new records were set: Orlander Guest in the 880 (1:57.3), Stan Miller in the 440 intermediate hurdles (54.3), Cary Dukes in high jump (6-6 1/4), and Marvin Boswell in the shot (47-10) and discus (147-1 1/2).

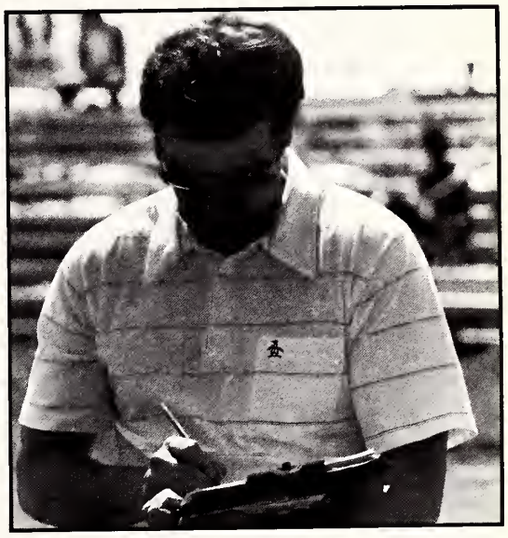

*Left:* Marvin Boswell with the discus. *Left Top:* Greg Piper practices polevaulting. *Above Top:* Rick Stucky coming down off an obstecle. *Top Right:* new coach Morris Clark.

# GOLF

## Stewart Parlays Beginner's Luck Into HCC Crown

by Craig Bohnert

It's said that beginners have all the luck, and Chuck Stewart proved it true in his first year of coaching collegiate golf. His charges annexed the Heartland Conference title in golf, giving the Aces a good start in their run for the All-Sports trophy.

Playing with teams like Notre Dame and Purdue, the Aces linksmen showed they are a force to be reckoned with in the future. Paving the way for the Aces was sophomore Jeff Howerton, who helped Stewart win a number of titles while at Evansville's North High School.

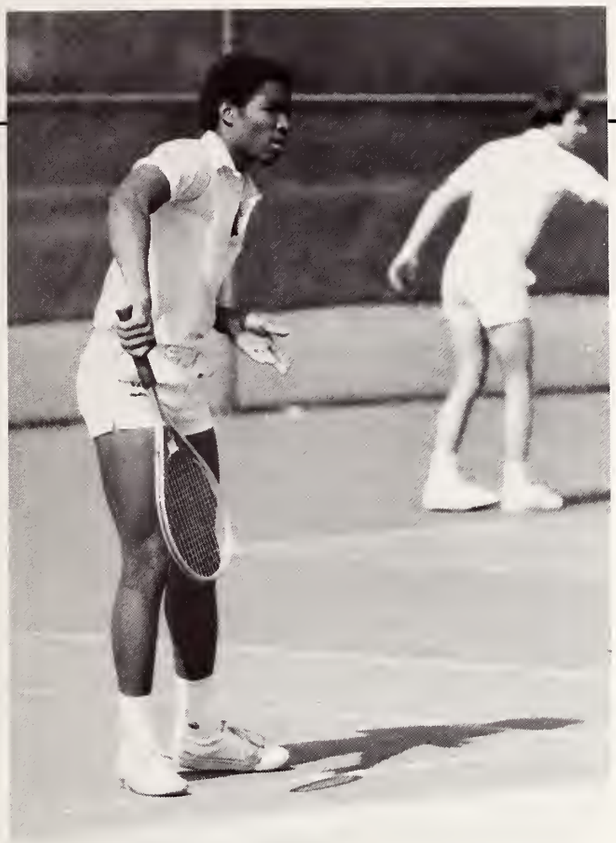

# TENNIS

## Dynamic Duo Do It For Hensen

by Craig Bohnert

Paul Jensen's tennis Aces repeated their third place finish in the Heartland Conference Tournament as freshman Mark Hord was the second Ace in as many years to claim the No. 1 singles title and the Most Valuable Player award.

Finishing the season with only two loses in dual meets, Hord led the way for the netman. He was followed closely by Dean Hall, sophomore No. 2 singles player who held Hord's job last year.

Finishing the season at 6-12, the Aces improved as a team, and if Jensen continues to corral talent like Hord and Hall, the future of Aces tennis is indeed bright.

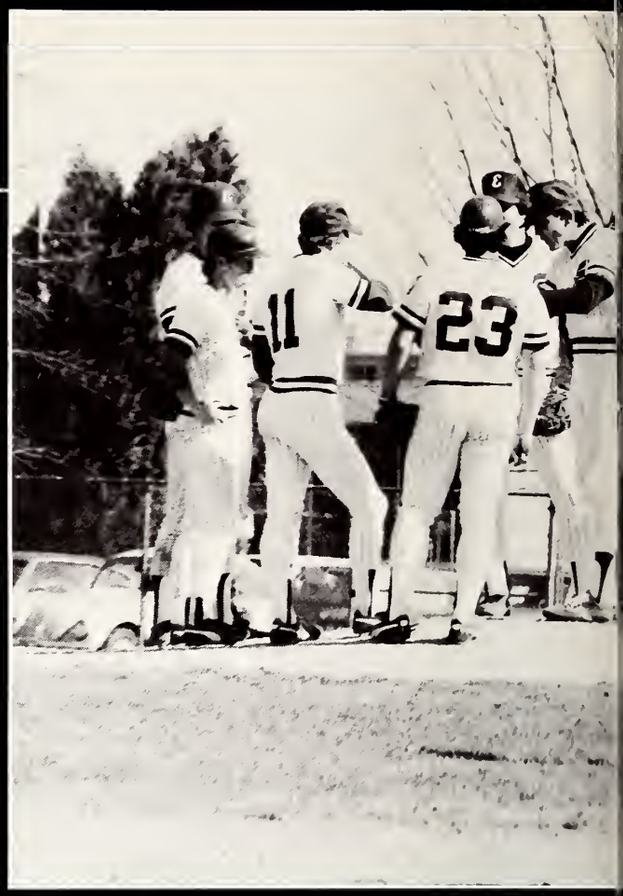
11
23

96

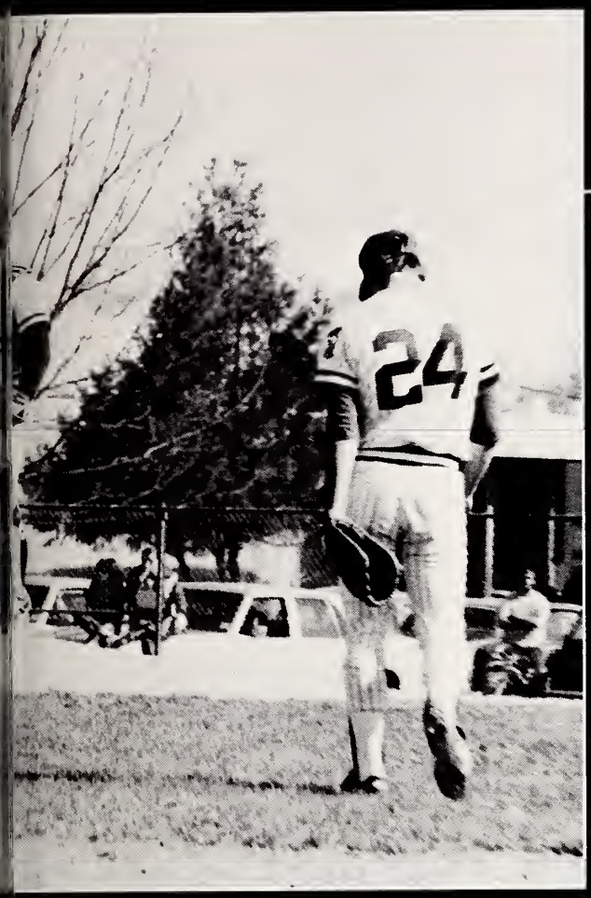

# Baseball

## Baseball Starts Long Road Back

by Craig Bohnert

Jim Brownlee's first year at the Aces baseball helm was one for the books — literally. His team set two NCAA records as well as six new school records.

In a 24-7 thrashing of Valparaiso, the Aces bats thundered our six triples, tying the NCAA mark for three-base hits in one game. The run total in that game, as well as the 16 hits by the Aces, were new school standards.

On the other side of the coin, the second NCAA record was a dubious honor. With their 7-35-1 record, the Aces set the new national mark for losses in one season. "We don't do things halfway around here," commented Brownlee.

Although the record might seem disheartening, Brownlee has seen signs of turning the program, which has been steeped in turmoil for the past four years, into the winner it once was. For the first time in those years, the Aces have a coach at the end of the year, and Brownlee plans to work hard on the recruiting trail. Also, the Aces nearly doubled their win production of last year, when they were on the high side of the scoreboard only four times.

Another good sign is the attitude of the players. They are well on the way to breaking the one habit that is hardest to break: losing.

With a fifth-place finish in the Heartland Conference Tourney, the diamondmen helped the Aces win their first all-sports title in the history of the school, compiling 47½ points, followed closely by rival Butler, who pulled together 47 points.

23

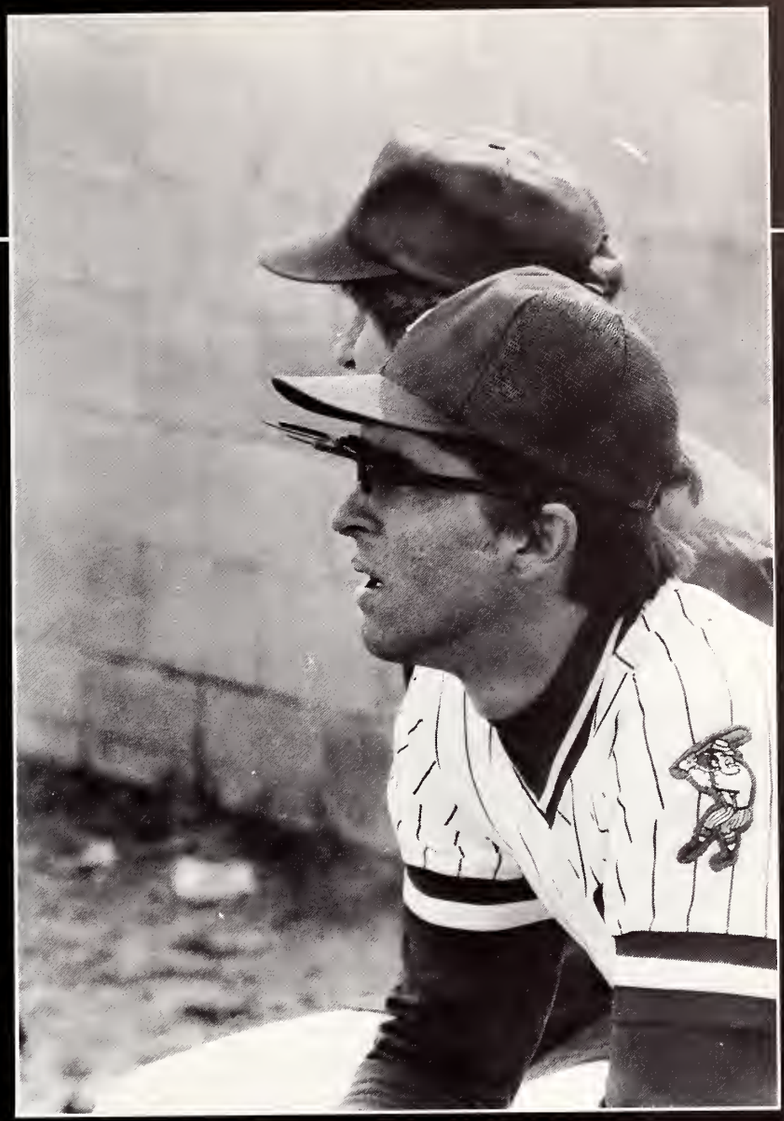

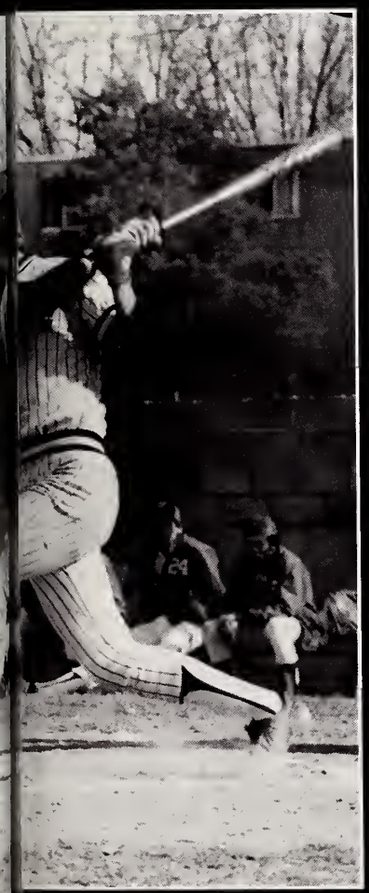

# HARLAXTON

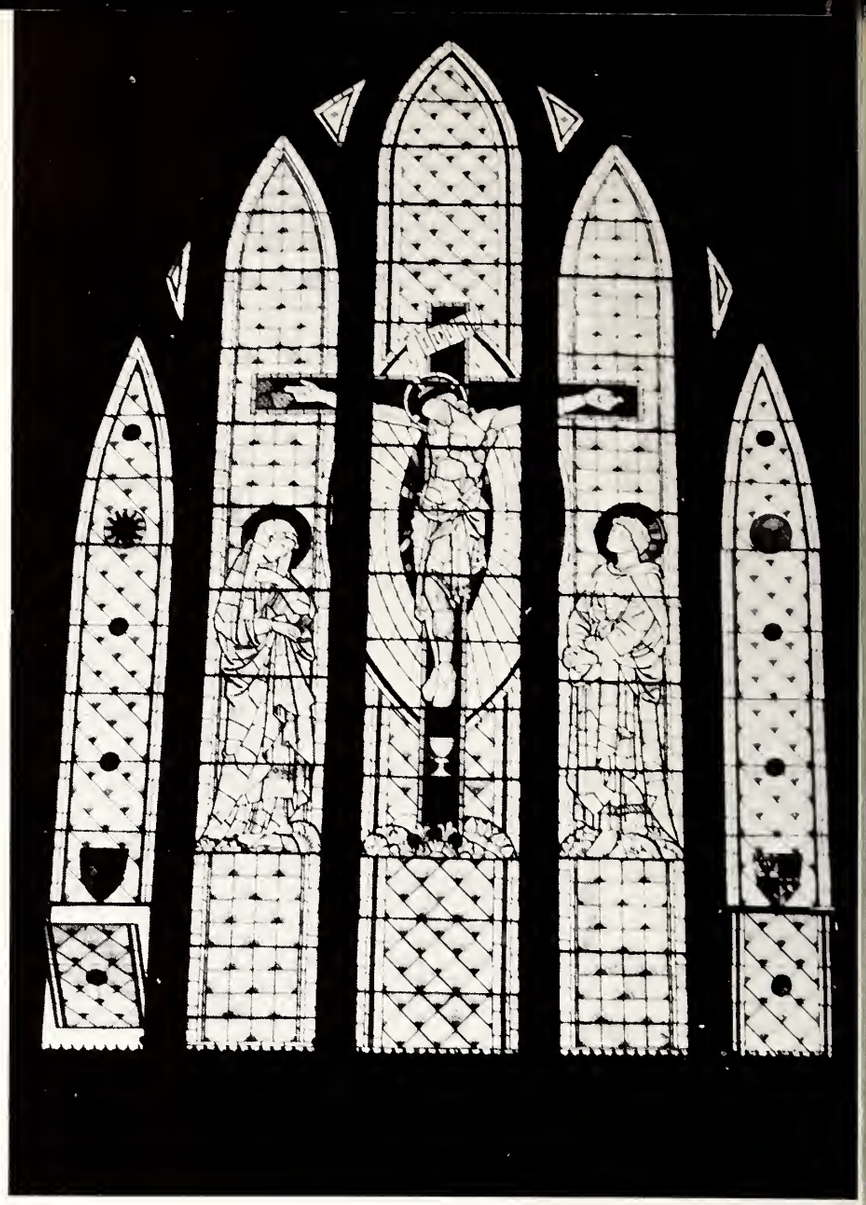

*Clockwise from Above:* The Notre Dame Cathedral in Paris; a window in the Brecon Cathedral in Brecon, Wales; three students return to Harlaxton Manor; two students study up before a trip to the Continent; a fortress at Brecon, Wales built during the Dark Ages; looking up the Manor; Tuileries in Paris, these gardens stand on the site of the former royal palace of that name which burned in 1871.

The experience of Harlaxton is truly the experience of a lifetime. The opportunity to study and live in Europe is very rare (relatively) is the average student in America. Thanks to three day weekends students have the time to tour the British Isles and often go on to France and other countries on the Continent. Tours are also arranged through the school to sites of interest. London is only a two hour trip down the rails. Once the world's largest city and the capital of the greatest empire the world had ever known, London, for all it has lost, has not lost its eternal fascination.

The tour of Europe was long a standard in the education of well-off Americans. Thanks to Harlaxton, UE can offer this element of education to anyone. To see Europe first-hand has always been the apsiration of many on this side of the Atlantic. Americans take pride in being different from other people, claiming to have qualities that were born in the struggle to settle a continent. Perhaps there is some measure of truth to this, but are we really so different from the people we left behind on the other side of the ocean? If we are different, how much so? This is one of the many things young Americans at Harlaxton try to find out.

*Clockwise from Right:* St. Paul's Cathedral in London, the architectural masterpiece of Sir Christopher Wren in the late 17th Century that miracously survived the blitz during WW II; the roof of Harlaxton's solarium as seen from the Bell Tower; the Effil Tower can be seen in the distance from this Paris park; Nursing instructor Susan Nunchuck with nursing students Kim Pazek, Marilyn Owens, David Lybarger, Kathy Willson, Beth Edelblut, Kathy Tyner, Laurie Holden, and Rita Hagedorn visiting the Right Honorable Harry Richards, Lord Mayor of Coventry, England; playing soccer on the grounds of the Manor.

*Clockwise from Above:* The famed Clock Tower of the Houses of Parliament in London. The clock itself is affectionately called Big Ben; Tower Bridge spanning the Thames River which flows through the heart of the city; John Kiplinger plays frisbee on the soccer field in front of the manor; the HMS Discovery on the Thames.

# Stephen Baird

Spring Week got under way in a big way when Monday, April 21st rolled around. Stephen Baird made his fourth annual visit to UE to dazzle as only he can. The street singer from Boston wandered around campus all day peddling his humorous and mostly dirty jokes and songs. Union Board really found somebody when they found him. Few entertainers throughout the year are as popular as Baird.

This year Baird concentrated his efforts in front of Hyde Hall, the perfect place to see and be seen (it is the busiest place on campus you know). He even got people into the act as can be seen by the Chi's in the lower right picture. Playing a variety of instruments, the singer is probably most enjoyed when he sings about "Tall Finger" or "That Rooster (that came in his yard and caught a number of things off guard)."

The show wasn't over when the sun went down. Stephen Baird treated the diners in Harpers to a lively (as always) dinner show.

# Honors Night

The University held its annual Honor's Night on Monday, April 21, 1980. This year's hostess was Kim Burnett. Local and national organizations plus campus groups and dorms honor students for outstanding performance during the presentation. Scholarships and certificates were given to about one hundred students. Vince Mathews receives an award from Dr. Graves at left, while Kim Burnett watches a student receive her award below.

# Trivia Quiz

Alpha Lambda Delta Honor Society held its Eighth Annual Trivia Quiz on Tuesday evening April 22nd. Fifteen teams compete in three heats (five teams per heat). The winner of each heat meets the other two winners in a final round for the championship. The questions cover a wide range of topics, from the real name of the Lone Ranger to Superman's real parents to the name of Richard Nixon's dog. The answers, by the way are John Reed, Jor El and Lara, and Checkers. The picture below shows SAE President Greg Fox conferring with Dr. James Brenneman; Myra Morgan is on the far left in that picture. The picture at top right shows a member of the TKE team, Phi Tau's Mike Lloyd and Mark Kopinski, Brentano Hall's Tamara Beyl and Janet Hackenbracht, and a member of the WUEV team. The contest was won by the Bi-Sci Club.

PHI TAU
BRENTANO

# Spring Day '80

Controversity surrounded this year's Spring Day almost like never before. A few years ago the violence of the competition was the big issue, now it's alcohol. Growing concern by the Administration about the phenomenal level of alcohol consumption among students led Students Affairs Coordinator Jim Brownlee to seek to hold the event at Wesselman Park in the city. Student Congress reacted by saying that city police would disrupt the festivities by dragging half the school to jail for under-age consumption. Admitting there was a problem, Congress still said the move would destroy the event. Union Board President Steve Clark agreed with Congress and Spring Day was held Friday, April 25, 1980 at Lincoln State Park; a secluded field in the park was the exact site. In response to charges that intoxicated students might come to harm during the hour long drive back to Evansville, Union Board provided bus transportation to and from the event for anyone who wished or needed it. The controversity appears to have fostered a responsible attitude among most students. Although there was some drinking, it was no where near the level of the previous year when students had to wade through bottles and cans.

Union Board estimates there were 500 in atttendence, although there could have been even more. Harper's catered lunch; yes, everything does taste better outdoors. Free-style Frisbee champion Randy Osborn performed unbelievable stunts with a disc with Eric Wooteen. The pyramid building contest, the main event, was won by the Chi's. Jim Dywer was in charge of Spring Week for Union Board.

*Middle Left:* Union Director Myra Morgan sports a shirt declaring she is the sort of honorary house mother of The Crib (the soccer house).

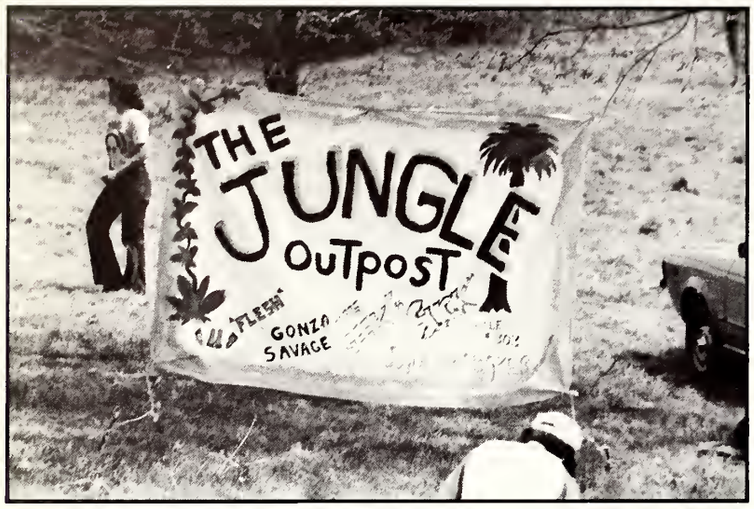
THE
JUNGLE
OUTPOST
GONZA
SAVAGE

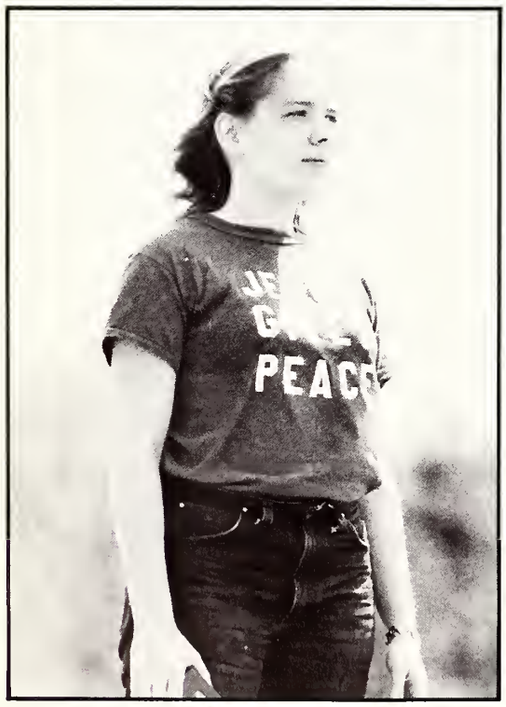
PEAC

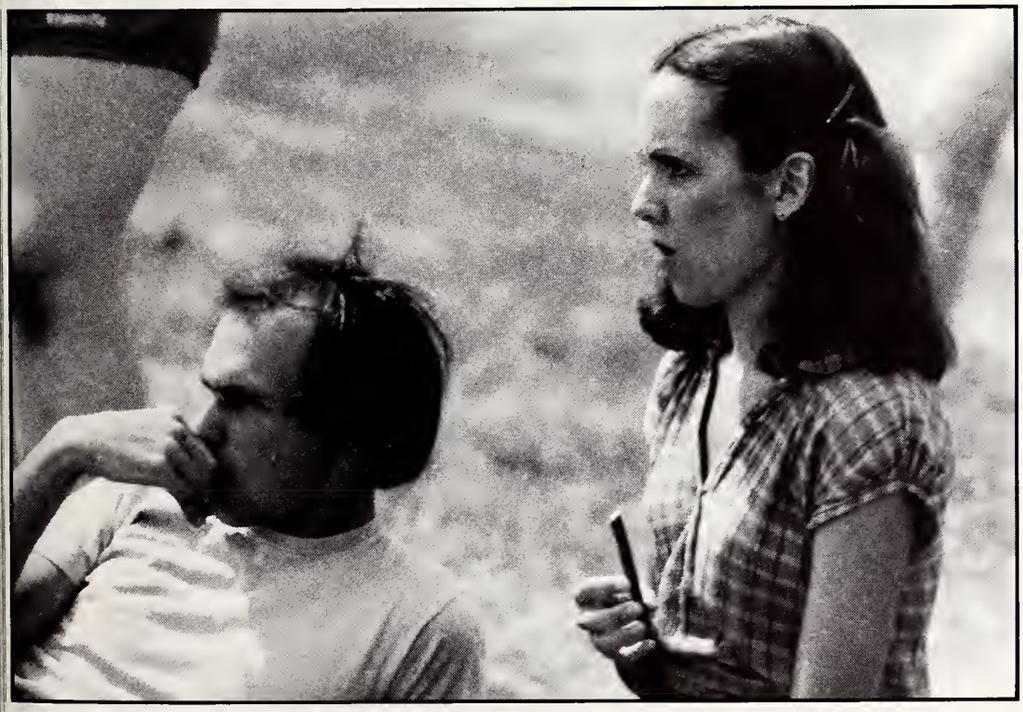

# Little 39 Bike Race

Following the Strawberry Breakfast on chilly Saturday, April 26, the Little 39 got under way. Competition was rough as always, but ZTA I ultimately won with a record time of 47:02.71. The winning team consisted of Karen Thomas, Deanna Thompson, Karen Brammer, and Michelle Jackson and was coached by Mike Slider. Second place went to Chi Omega II, third to Phi Mu, fourth to AOPi, and fifth to Chi Omega I. Jackson and Thompson were named to the all-star team along with Phi Mu's Melissa Lewzader, Chi O's Patti Sprigler, and AOPi's Barb Norman.

ZTA
ZTA

45
46
47

XO

# Big 39 Bike Race

The second big event of Saturday, April 26, 1980 was the Big 39; thirty-nine miles, 156 laps of punishment. The weather was fickle, turning cool and partially cloudy, but some things are not so changable. The Sig Eps won the race for the fourth consecutive year. John Guild, Dave Carpenter, Dave Fischer, and Jeff Ulrich led SPE I to victory with a time of 1:58:10. TKE was second while the Chi's rode like the wind into third. The Sigma Phi Epsilon camp had more cause to rejoice as SPE II finished fourth. The all-star team was composed of SPE I's John Guild, Dave Carpenter, and Dave Fischer and TKE's Gary Ruble; this was Ruble's second straight year for the honor. Guild was reported as saying, "It was my best day in college. I've felt great since we won it."

Ruble, Tim Otte, Gabe Reising, and Jeff McClellan were all injured in some way, though none seriously. Still, the fact that there were injuries at all fired the argument about requiring the presence of an ambulance and requiring more safety equipment be worn.

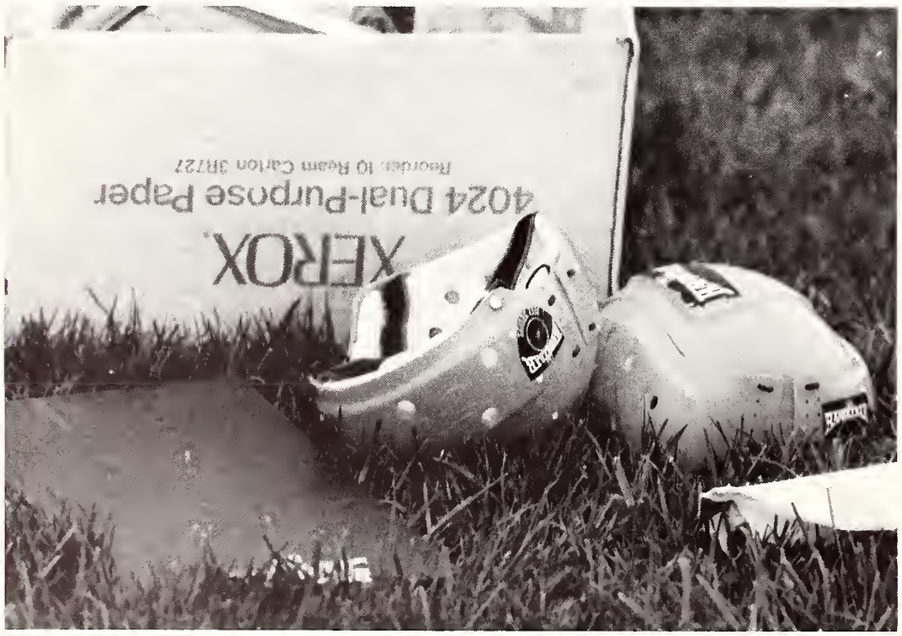

THE
CELLAR
4

# Twelfth Night

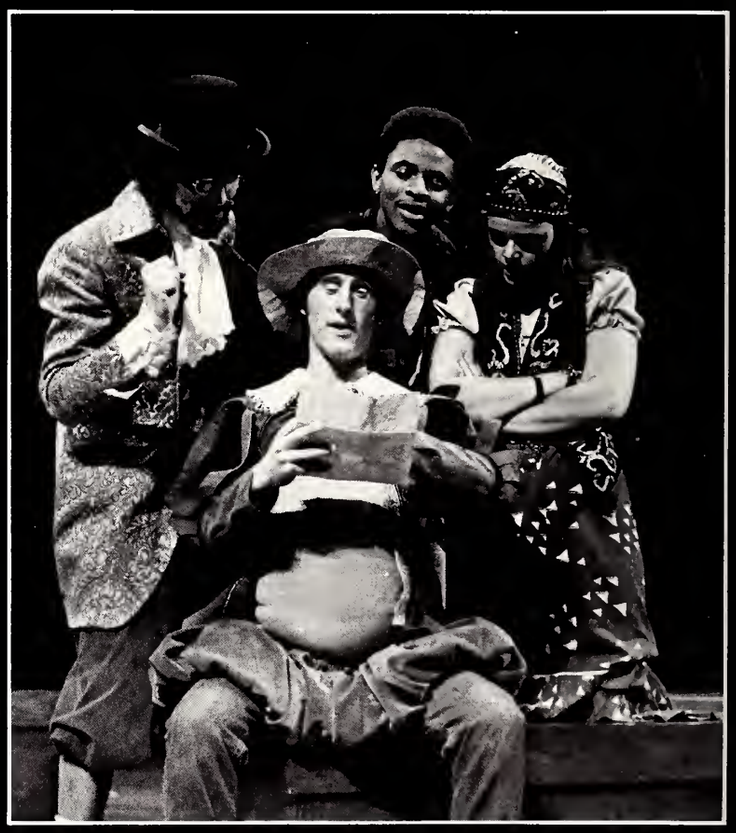

Shanklin Theatre repeated a play for the first time this spring when William Shakespeare's *Twelfth Night* was presented. First presented in 1963, the play is probably the Bard's most perfect comedy. Filled with improbable coincidences and mistaken identities, both the actors and the audience can enjoy the zany revelry. Adding to this production was the use of music and clothes from the 1960s. With the steady addition of Elizabethan dress, the novelty of this approach proved geniunely pleasing. John David Lutz, Malvolio in 1963, directed the 1980 version. The Scenographer was Joseph P. Flauto, and Technical Director was Stephen R. Martin.

The plot follows shipwrecked twins Sebastian, a young man, and Viola, a young woman. Thinking her brother is dead and finding herself in a strange land, Viola disguises herself as a boy and enters the service of the lovesick Duke Orsino. Orsino sends his new favorite messenger to woo the Lady Olivia as his proxy. Naturally, Olivia fells for the "boy". Olivia's household is a comedy in itself with such characters as the distressed Malvolio and his distressors Sir Toby and Sir Andrew. Into the midst of the action Sebastian appears and is mistaken for his sister who every one thinks is a boy anyway. Olivia marries Sebastian which makes for some interesting confrontations for Viola. Of course, in the end all is revealed, Olivia keeps her mistaken husband, and Viola gets Orsino.

UET dedicated this production to the memory of Dr. Paul Grabill who was a great fan of Shakespeare and UET.

All photos are by Nancy Beverly.

Cast

Orsino ..... Tom Kendall
Sebastian ..... Scott Willy
Antonio ..... Gene Roland Frank
A Sea Captain..... Steve Kalstrup
Valentine..... Scott Richard
Curio..... David Morkal
Sir Toby Belch..... Ross Webb
Sir Andrew Aguecheek
..... Rick Barletta
Malvolio..... Christopher Dudley
Fabian..... Aaron Cabell
Feste ..... David Sturges
Olivia ..... Joan Crowe
Viola ..... Rebecca Klingler
Maria..... Sue Hendershot
First Officer..... Rick Walters
Second Officer..... Danny Clymer
Priest ..... Neil Wilson
Attendant..... Ilene Kwitny
The Players..... Teresa Fitch
Tony French
Kevin Johnson
Steve Kalstrup
David Morkal
Beth North
Maureen S. Scholz

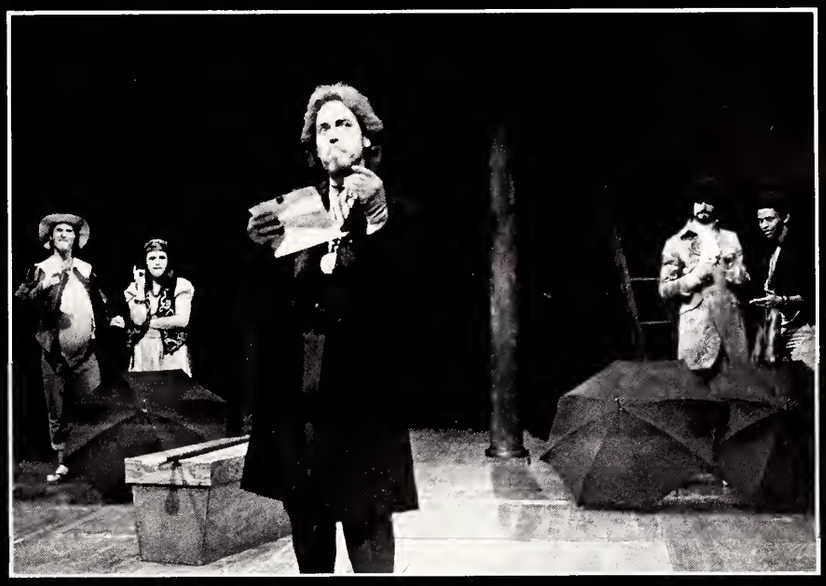

*Clockwise From Far Left Bottom:* The opening scene with Dave Morkal on clapboard and Tom Kendall as the reclining, lovesick Orsino; Sir Toby (Ross Webb) reads as Sir Andrew (Rick) Barletta), Fabian (Aaron Cabell), and Maria (Sue Hendershot) listen; Sebastian (Scott Willy); Viola (Rebecca Klingler) with Olivia (Joan Crowe); Malvolio (Christopher Dudley) contemplates a "love letter" from Olivia; the grand finale; Orsino with his messenger "boy" Viola.

# Memorium

## Dr. Paul Grabill

Dr. Paul Grabill was, perhaps, the most loved and respected man on the UE campus. For over twenty years he enlightened and inspired both students and administration as well as fellow faculty members. He headed the English Department for twelve years. His courage throughout his long and disabling illness helped many people to re-evaluate their own lives. Most inspiring of all was that when he said there was life after death he could be believed: after all, he had seen it first hand. He authored a novel entitled *Youth's a Stuff Will Not Endure* which has been thoroughly enjoyed by many. His sudden death during Spring Break left many with a deep loss, but there is comfort in the knowledge that he is still living and is free.

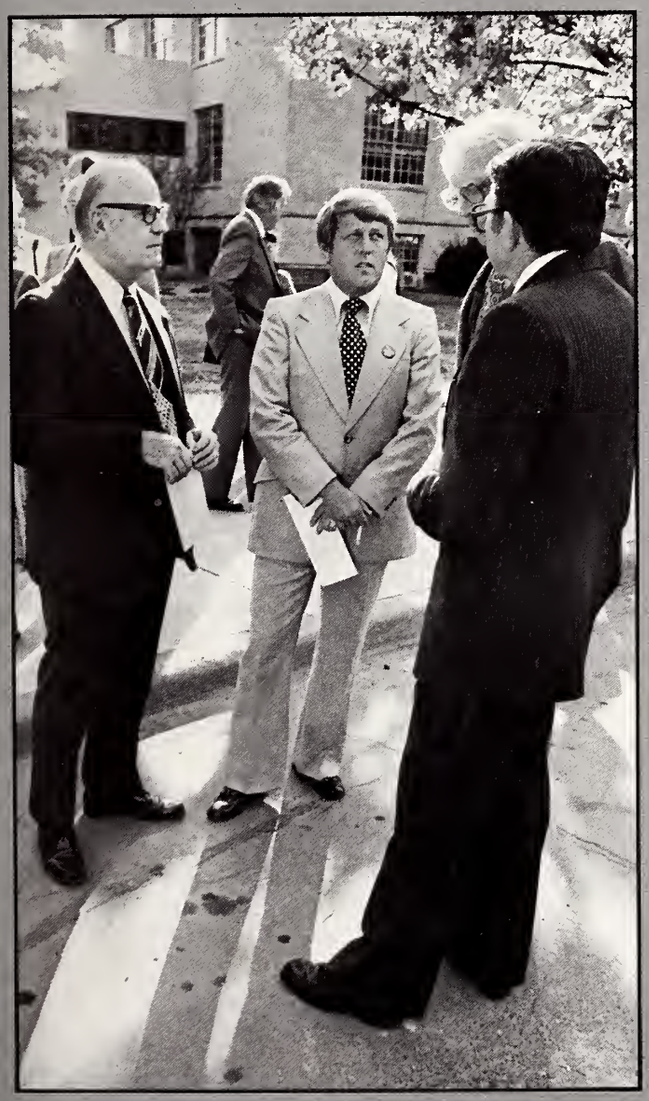

# Russell Lloyd

Russell G. Lloyd was Mayor of Evansville from 1972-1980. He left office on January 1st of this year in order to devote more time to his personal life. During his two terms in office, the Mayor took an active interest in the University and very much supported the Aces athletic program. Such ardent fans are hard to find. One of the many UE functions he attended was the dedication of the Engineering Annex in the fall of 1978; the photo at left was taken on that occasion. His tragic murder this spring left the community shocked and grieved to an extent far beyond what an average politician might expect or deserve. This stands as evidence that Russell Lloyd was not an average man and that the past eight years were well spent.

# TKE All Campus Arm Wrestling Tournament

Tau Kappa Epsilon fraternity hosted an all campus arm wrestling contest on Friday, May 2, 1980 for the benefit of the St. Jude Research Hospital. The fraternity's national organization focuses the 300 TKE collegiate chapters' philanthropic work toward this Children's Hospital which works with cancer stricken children.

Lambda Chi Alpha won the team competition. The individual standings are as follows: in the 130 lbs.-150 lbs. weight class Bob Wasserman won over Gulhan Sumer in the final match; Kent Parker defeated Bruce Finn in the final round in the 156 lbs.-180 lbs. class; Dennis Parrish won the 181 lbs.-204 lbs. class over Brian Troush; and the winner of the 205 lbs.-plus class was Ed Lechner after winning over Pat McGee.

In the photos are (clockwise from right): Referees Sam McCool, Randy Galloway, and Hank Brown observe contestants Dennis Parrish and Brian Troush; Mark Sizemore; Randy Galloway, Dennis Parrish, Ed Lechner, and Barb Nerman; Ed Lechner and Pat McGee with referee Brown.

PLEASE
STAY OFF
the
STAGE
PLEASE PUT
REFUSE
IN
TRASH CAN!

# Midnight Breakfast

Everyone complains that there are too many people, the line is too long, the food is terrible, it's too late, there is too much studying to do instead. Yet, everyone shows up and has a blast. The Midnight Breakfast is exactly that, a complete breakfast served at midnight. Held the evening before finals began each quarter, the breakfast serves as diversion for study weary students. It is a very come as you are occasion; some have been known to come in pajamas and nightgowns. Administrators are recruited to serve at the event; this lets students see who they are in an atmosphere that lends itself to easy conversation. Occasionally, live entertainment is provided. During the spring quarter breakfast, less than one week before graduation, students created their own entertainment, a sort of last great fling together. A sizable food fight brought general delight in several action packed attacks. Of course, the administrators were not extremely pleased; some of them were targets. Really though, it was great fun; what could they do? Put you on probation for the rest of the year?

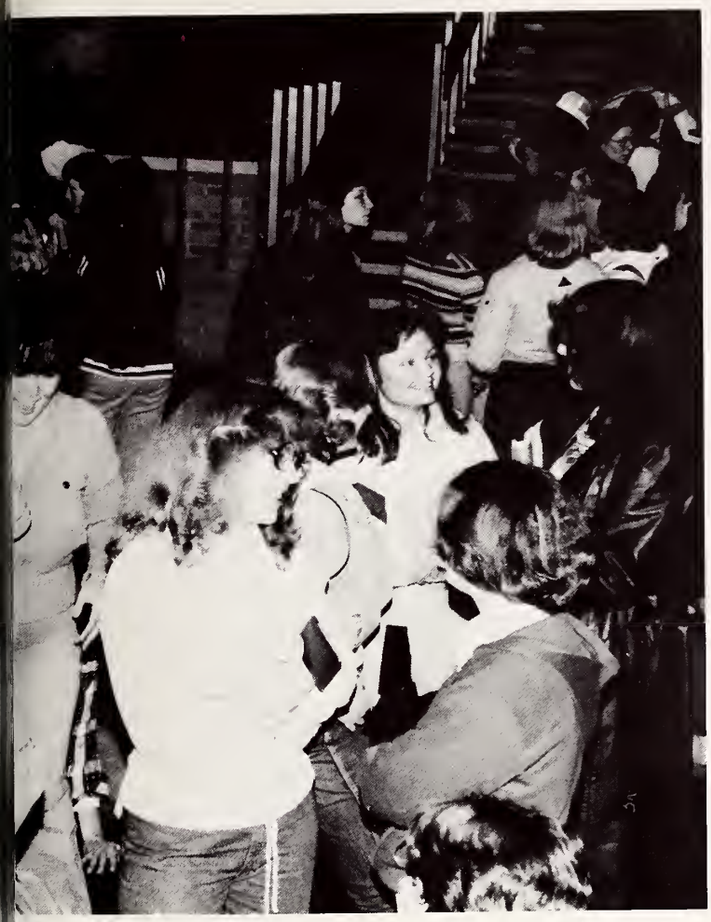

# A Poem*
# By Julie Price

Squirming, lurching macho men
Doused in seas of Brut
Scoping through the party crowd
To find a sow to shoot.

A human sow, that is — the kind
Too innocent and young
To dodge the fateful bullet —
A straight-up shot of rum.

The male's approach is cautious
His target mustn't flee.
He executes his first attack:
"Like to dance with me?"

The speaker's loud and blaring
Her head begins to spin
Too drunk to save her tweeter
When his woofer closes in.

He plucks her from the party
A glass-eyed, giggling mess
And prays for more slaughter
As he slithers up her dress.

Her tears in silent protest
Her conscience wants to shriek
A victim of the stud who says
He'll "get in touch" next week.

An anger boils inside her;
She grabs his baseball cleats.
"You bastard!" comes the boiling scream,
"I'm not a piece of meat!"

A quick blow to his forehead
Has knocked him to the floor.
The giggling sow has turned on him —
This stud will scope no more.

She picks up her belongings,
Not wasting any time.
With venom in her voice she snarls,
"You ugly macho slime!"

Then running quickly out the door
Escaping down the stairs
She fights to gain composure
And tries to fix her hair.

She's off to play a different role
A predator, this time.
She loads her ammunition:
Some vicious tasting wine.

The party, loud and going strong,
She melts into the scene.
She spots the beasts she wants to brand,
He's tall and strong and lean.

Her body slinks its way across
The flooor to rub his knee.
The syrupy words drop from her mouth
"Like to dance with me?"

*This poem is entitled "Freshman Orientation" but it seemed a bit late in the year to call it that. Many thanks to Julie for allowing the printing of her poem, and a special thanks to Sabra Sidiki for negotiating the deal.

# Student Personalities

## Dan Wiesjahn

Dan is a sophomore with a lot of talent. He is active in Hughes Hall musicials, this year featured prominently in the Musical Madness production "In the Beginning of the Hereafter." Even more students heard Dan perform at the Winter Whispers dance: he sang when the band went on break. He was as popular, if not more so than the band. UE will be seeing more of Dan Wiesjahn in the next two years.

# Gail March

Gail March, sophomore from Jasper, Indiana, of one of UE's better known domestic talents. A member of Phi Mu sorority, she has often performed at student functions. This year she entertained while students waited to learn the results of Musical Madness. She has also sung in the Wooden Indian. This spring, Gail was featured peformer at Happy Joe's Pizza during a special UE Night. Gail's presence and talent will delight UE every time she sangs.

# Student Life

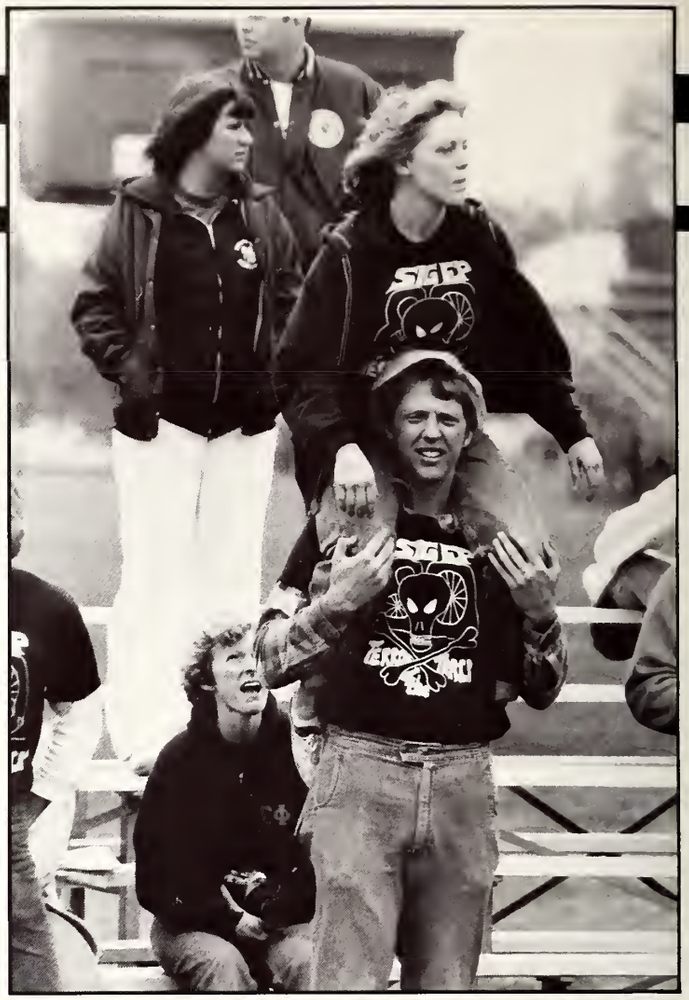

*Clockwise from Top Left:* Study; Support, (for the Sig Ep bike teams too); Patsy Mamlin and John Nunes enjoy the spring sun; Vicki Baker and a friend; Sabra Sidiki and Mary Lynn Daniels (center) and friends were at the Hovda House picnic; Practice; Practice makes perfect; Sun, relaxation and friends.

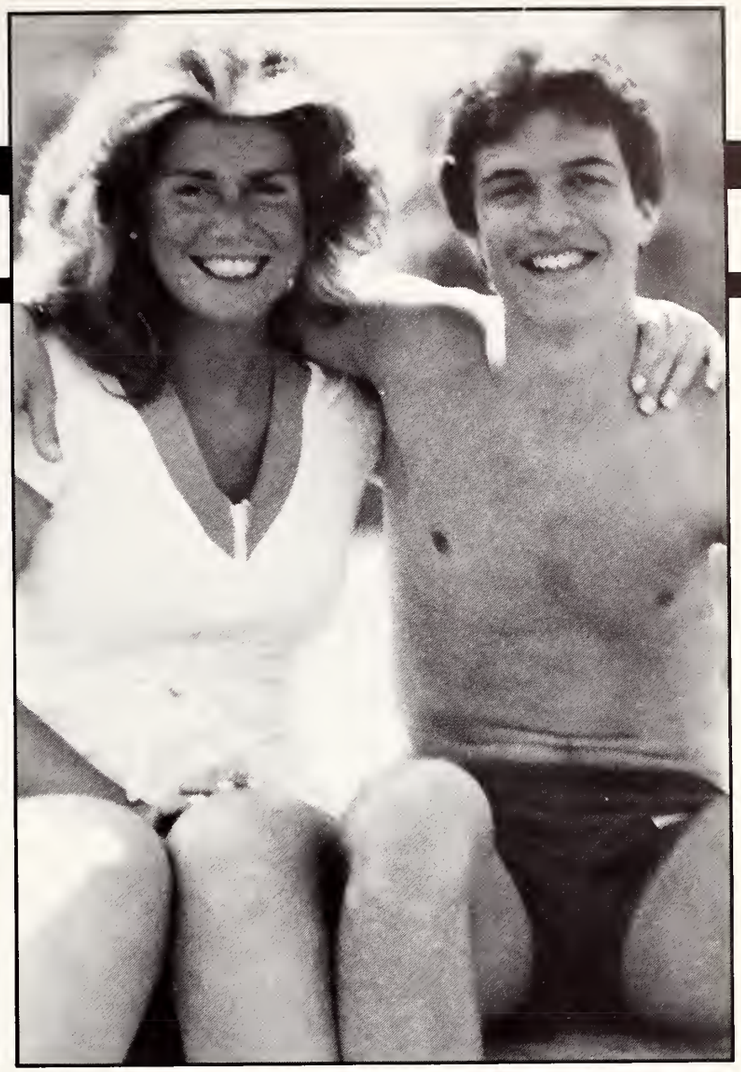

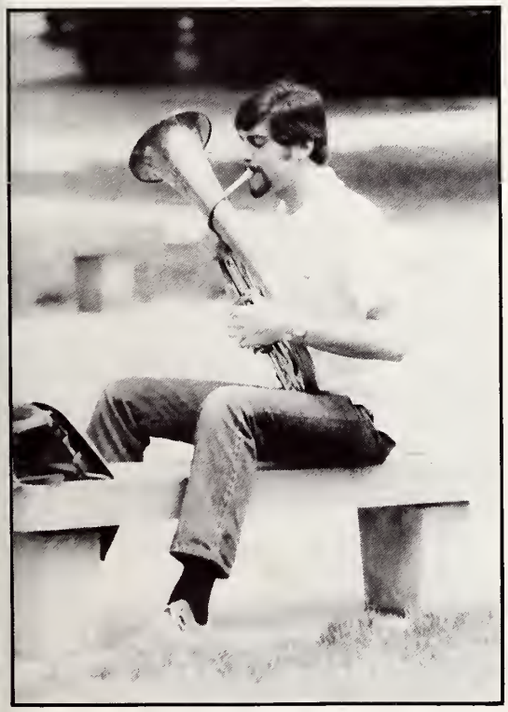

KE

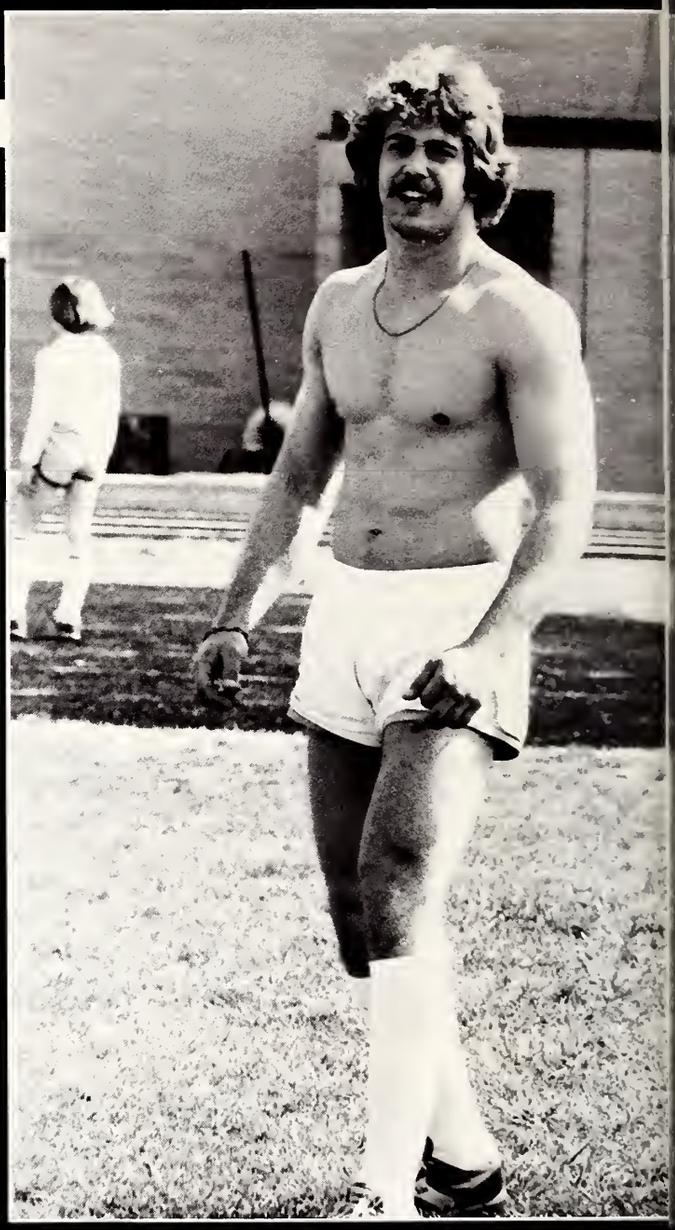

*Clockwise from Right:* Nancy Croker; Warren Anderson; An Artist; Karen Kiefer; Doubles; Corn isn't the only thing popped here; A scene from the International Student Variety Show; Lastly, an end.

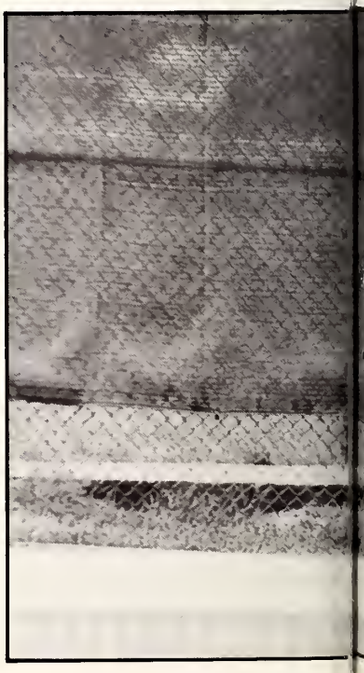

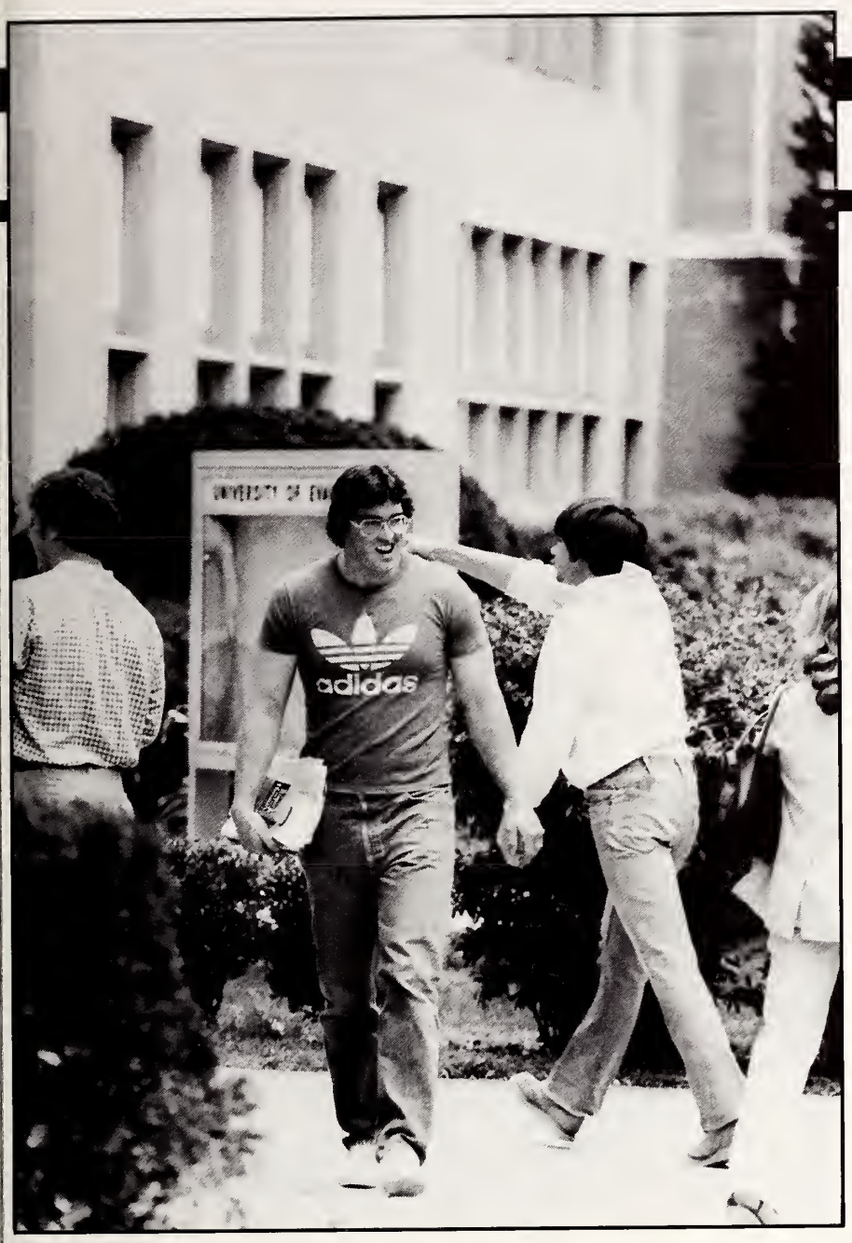
adidas

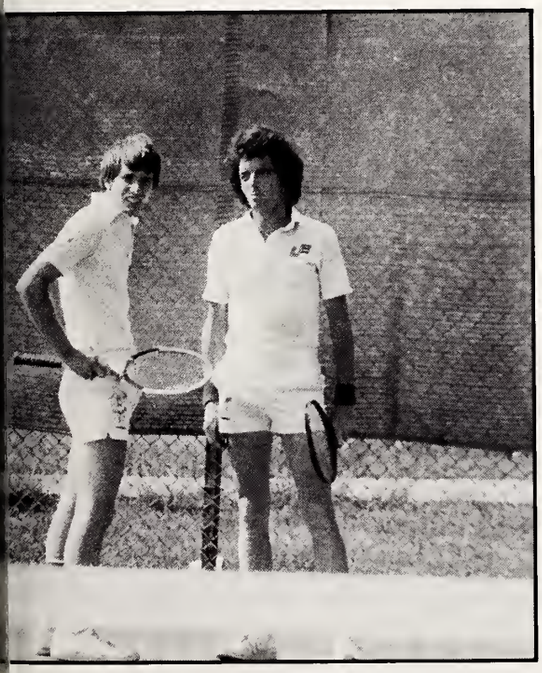

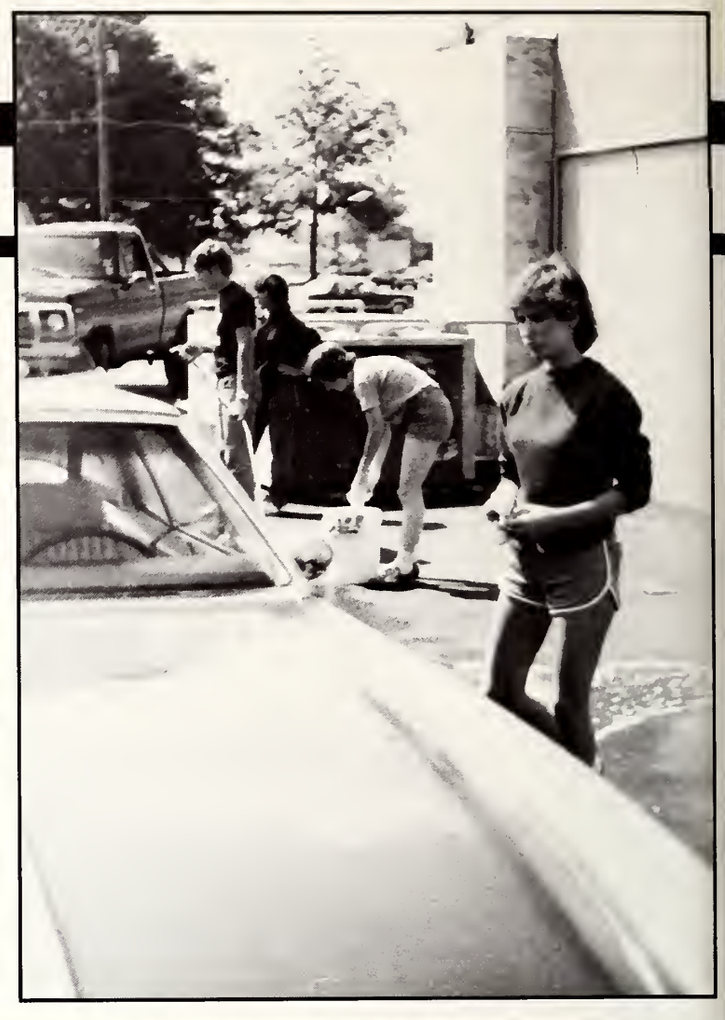

AM 4927

# GRADUATION

The 122nd Commencement exercises were held in Roberts Stadium on Sunday, May 18, 1980. Although the weather was perfect, a week of rain preceded the event making graduation on the circle impossible. The speaker was Vernon Jordan, President of the National Urban League. His address on the need to continue fighting for civil rights for blacks came only two weeks before he was critically injured in an ambush in Fort Wayne. UE's medal of honor was awarded to Ron Glass, Class of '68, star of *Barney Miller:* he plays Detective Harris. President Graves conferred degrees on 900 graduates. Graves is pictured at left, Jordan below left, and Glass below. Below right is graduate Phil Farthing.

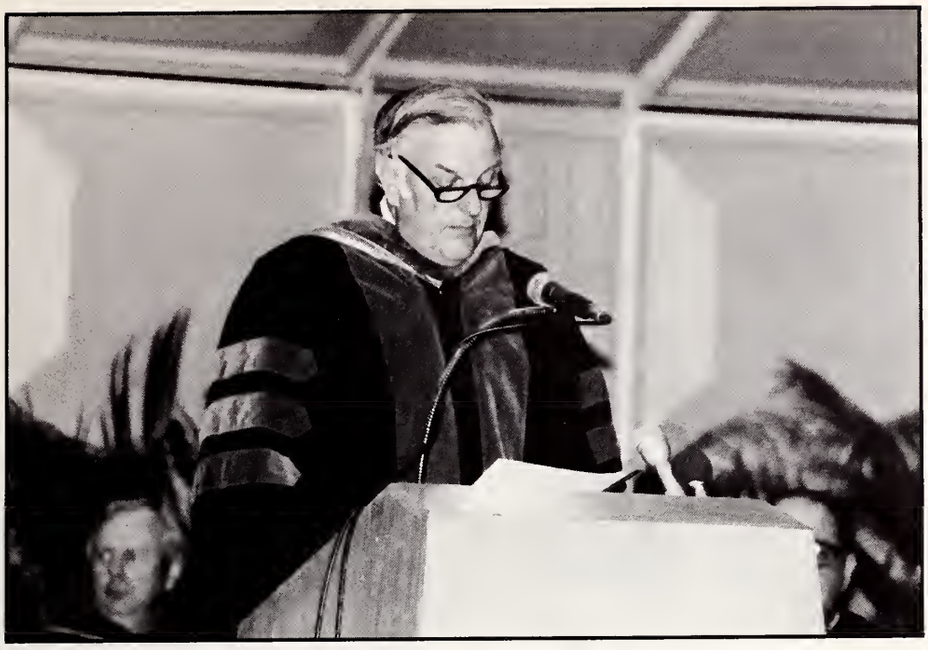

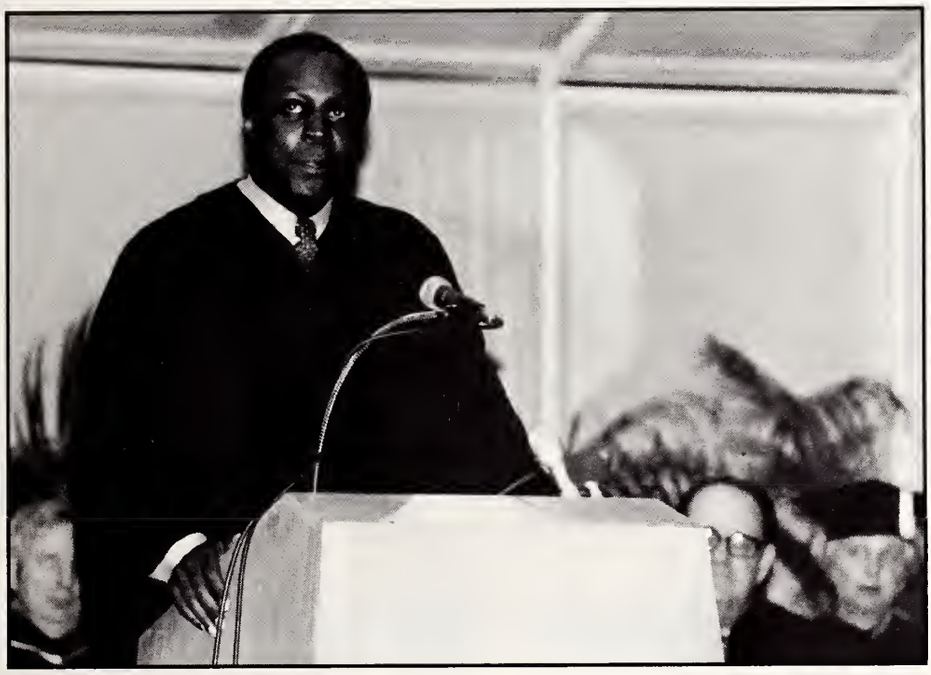

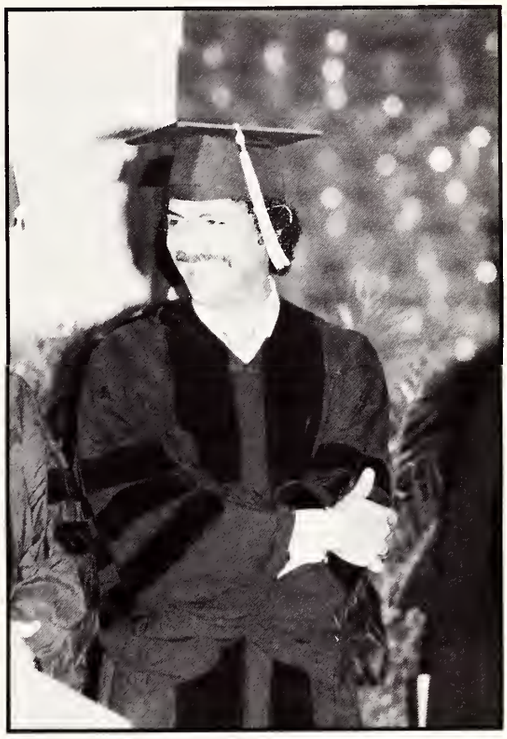

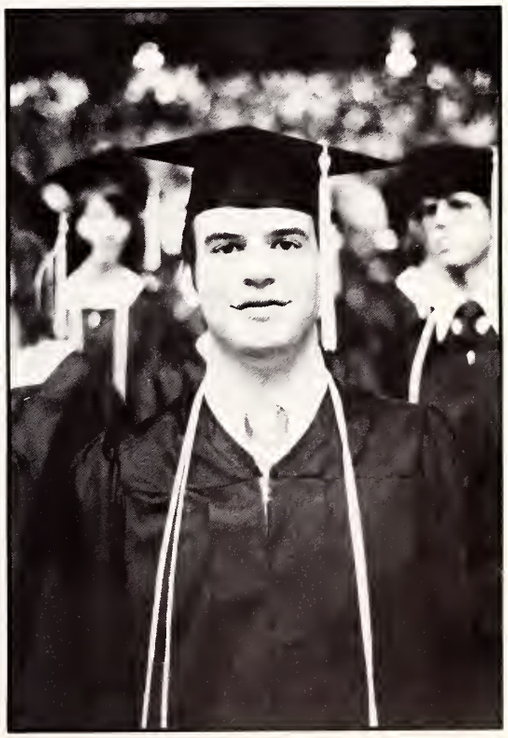

*Below:* Robert Moran, 29, awaits the time to go forward to receive his diploma. Moran lost both legs in Vietnam ten years ago and is currently a Vanderburgh County veteran's counselor. He received a standing ovation from the audience when he received his diploma.

# Outstanding Seniors

From ten Outstanding Seniors the Outstanding Man and Woman were chosen: The Mable Dillingham Nenneker Award for Outstanding Senior Woman was awarded Karen Hoevener, accounting major, CPA track; The Guthrie May Award for Outstanding Senior Man was awarded Gabe Reising, psycho-biology major (shown at right). The other eight were Darlan Raber, Kathy Maguire, Anne Beuchlein, Jane Simpson, Kevin Myers, Don Meyer, Harold Grossman, and Bowie Abercrombie.

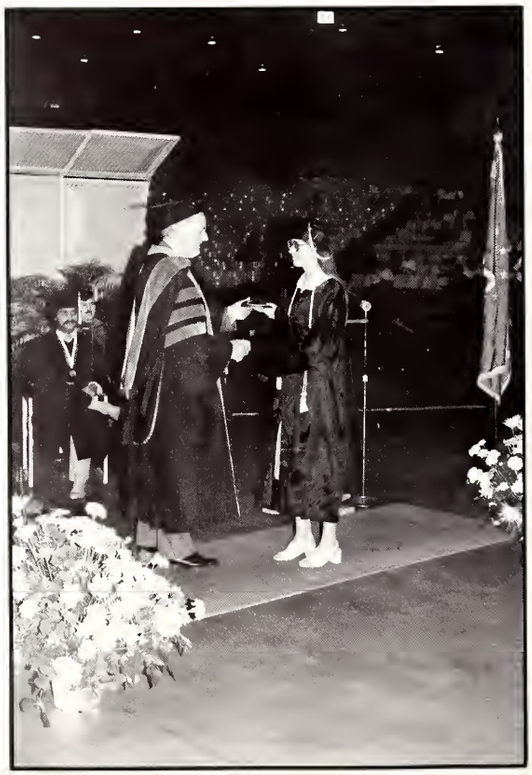

# SENIORS

Ghada Abdul Rahim, BS Arts and Sciences
William Bowie Abercrombie, BS Business
Pamela Adams, BS Nursing
Adebambo Adegbie, BS Business
Brenda Aders, BS Computing Science

Steve Allyn, BS Business
Felicia Ashby, BS Nursing
Bradley Baer, BS Business
John Baker, BS Fine Arts
Kathryn Baker, BS Nursing

Pamela Barfield, BA Education
Pamela Barnes, BS Nursing
Dean Baumeyer, BS Business
Marcia Beatty, BS Computing Science
Donald Beavin, BA Education

Steve Beck, BS Business
Mary Bergdolt, BA Education
Jeff Bertsch, BA Education
Nancy Beverly, BS Fine Arts
Cynthia Bland, BS Nursing

Ralph Bork, BS Business
Rebecca Boulds, BS Nursing
Foster Brabec, BS Business
Steve Brenton, BA Education
Linda Brier, BS Nursing

Carol Brockman, BA Education
Steve Brockman, BS Computing Science
Diane Brown, BS Fine Arts
Ed Brown, BS Nursing
Terry Bruce, BA Arts and Sciences

Paula Brunton
Anne Buechlein, BA Education
Steve Buechler, BS Business
Monica Bultemeier, AS Phys. Ther. Assist.
Kim Burnett, BS Arts and Sciences

Jim Byfield, BS Arts and Sciences
Diana Cabrera, BA Education
Sherrill Carnary, BS Nursing
Linda Capin, BS Nursing
Dave Carpenter, BS Business

Susan Carter, BS Nursing
Jack Cartwright, BME
Jon Chambers, BS Fine Arts
Nancy Christensen, BS Nursing
Ron Christian, BA Education

Steve Christner, BS Business
Nancy Christy, BS Nursing
Steve Clark, BS Business
Justin Clements, BS Business
Gail Coates, BS Business

Tammy Coleman, BA Education
Debbie Collins, BS Arts and Sciences
Alan Constance, BS Mech. Eng.
Beth Dages, BS Business
Mary Ann Dahmer, BS Business

Lisa Dages, BA Education
Debra Dausman, BS Business
Kristy Dehority, BS Business
Marty Denny, BS Arts and Sciences
Lynn Dieringer, BS Nursing

Susan Dethy, BS Legal Admin.
Cathy Donaher, BS Nursing
Kathy Dupont, BS Fine Arts
James Dwyer, BS Arts and Sciences
Lynne Edens, BA Education

Darla Edwards, BA Education
Jo Ann Edwards, BS Business
Tim Effinger, BS Business
Jill Emmons, BA Education
Linda Duke, BS Nursing

Jerry Erbacher, BS Arts and Sciences
Karla Farmer, BA Education
Paul Farmer, BS Arts and Sciences
Phil Farthing, BS Arts and Sciences
Robert Ferry, BS Computing Science

Brenda Finch, BS Arts and Sciences
Carmen Fischer, BA Education
David Fischer, BS Business
Beth Fisher, AS Legal Assist.
Anne Flittner, BS Arts and Sciences

Mary Ford, BA Education
Lynn Foshee, BA Education
Betsy Fox, BS Nursing
Gregory Fox, BS Business
Jeff Foye, BS Business

Roger Frazier, BS Mech. Eng.
Mark Fredrick, BS Business
Beth Freudenberg, BS Med. Techn.
Lisa Gaus, BS Arts and Sciences
Greg Geiss, BS Arts and Sciences

Honorata Geronimo, BS Business
Julie Gilles, BA Arts and Sciences
Mark Gillespie, BS Arts and Sciences
Julia Gilligan, BA Education
Mary Gogle, BS Business

Brenda Goen, AS Nursing
Wilma Gold, BS Business
Jim Green, BS Elect. Eng.
Carol Groesche, BA Education
Harold Grossman II, BS Chemistry

John Guild, BS Arts and Sciences
Suzan Hall, BA Education
Wendy Hammond, BS Business
Joe Hanner, BS Arts and Sciences
Tim Hansen, BS Business

Brian Harper, BS Arts and Sciences
Ed Hauenstein, BS Business
Cheri Hawes, BS Arts and Sciences
Mary Ellen Heilers, AS Phys. Ther. Assist.
Mike Hester, BS Arts and Sciences

Theresa Hoeper, BS Nursing
Karen Hoevener, BS Business
Cheryl Hoffman, BS Med. Techn.
Carol Holder, BA Education
Stephanie Holland, AS Phys. Ther. Assist.

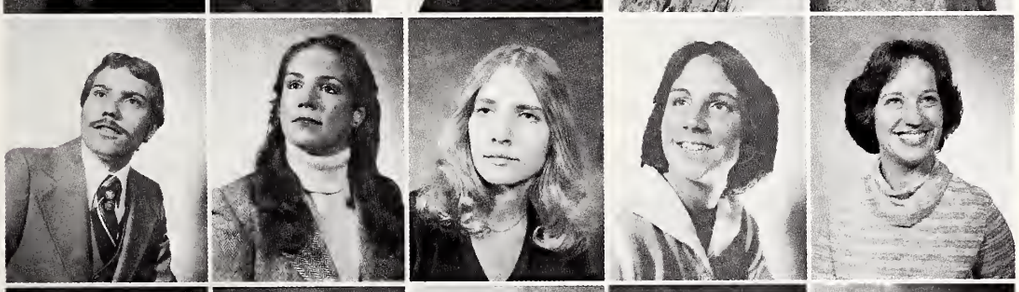

Dan Hostetler, BS Business
Wendy House, BS Nursing
Kristy Hull, BS Arts and Sciences
Jennifer Jacobi, BS Business
Janet Jochim, BS Med. Techn.

Phillis Joest, BS Business
Donna Jones, BS Nursing
Robert Jones, BS Business
Dean Kahre, BS Eng. Management
Kim Kaiser, BS Nursing

Aggie Kanowshi, BS Computing Science
Mary Kincaid, BS Arts and Sciences
John Kincheloe, BS Computing Science
Donna Kingery, BS Business
Kathy Kissel, BME

Robert Klassen, BS Business
Jeff Kloos, BS Mech. Eng.
Kim Kloos, BS Mech. Eng.
Kathy Knapp, BS Nursing
Etsuko Kobayashi, BS Arts and Sciences

Janna Koch, BA Education
Sharon Koenig, BA Education
Terri Kranwetter, BA Education
Tim Kwikney
Sue LaGrange, BS Business

Dennis Lane, BS Mech. Eng.
Teresa Land, BS Nursing
Denise Lareau, BS Arts and Sciences
Caroline Lazar, BS Elect. Eng.
Van Leeds, BA Education

Cheryl Lehhart, BS Arts and Sciences
Cheri Lester, AS Nursing
LouAnn Lindholm, BS Nursing
Karen Lindsley
Sharon Lindsey, BA Education

Karen Lipscomb, BS Nursing
Jennifer Lisowski, BS Nursing
Mike Lloyd, BS Business
Keith Loehrlein, BS Business
Myra Loveless, AS Arts and Sciences

Candy Loveridge, BS Nursing
Kenny Lucas, BFA
Wanda Lyles, BS Arts and Sciences
Elizabeth Lynch, BS Business
Kathy Maguire, BS Nursing

Greg Maharg, BS Mech. Eng.
Annette Martin, BS Computing Science
Jean Martin, BA Arts and Sciences
Stanley Martin, BS Arts and Sciences
Luella Mathis, BA Arts and Sciences

Carole Mattingly, BS Nursing
Harry Mayfield, BS Arts and Sciences
Barbara McAfee, BS Nursing
Eric McCombs, BS Mech. Eng.
Kathy McDurmon, BS Nursing

Lisa McGaughey, BS Nursing
Jeannette McKay, BS Arts and Sciences
Dan McWhorter, BS Arts and Sciences
Gonzalo Mendoza, BS Civil Eng.
Linda Mercker, BA Education

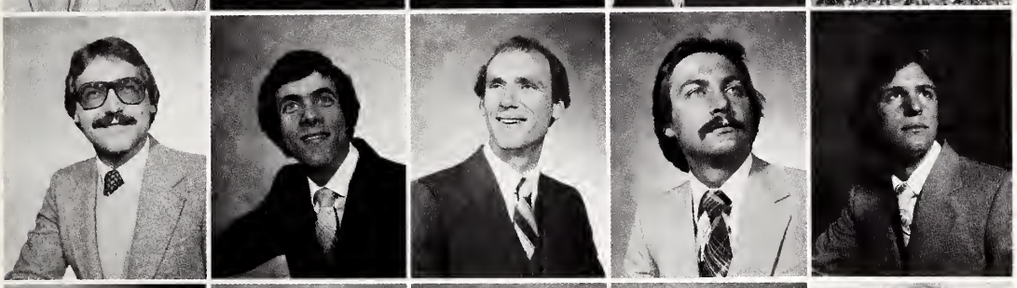

Robert Messinger, BA Education
Paul Metzger
Don Meyer, BS Business
Barry Miller, BS Business
David Miller, BA Education

Heidi Miller
Jeff Miller, BS Business
Laura Ann Miller, BA Education
Lisa Miller
Timothy Miller, BS Arts and Sciences

John Baker

Steve Clark, Bob Wasserman, and Leo Reed.

Pat Mohr, BS Nursing
Margaret Monroe, BS Nursing
James Moody, BA Arts and Sciences
Sheryl Mooney, AS Nursing
Terry Moore, BS Arts and Sciences

Chris Morisse, BS Arts and Sciences
Margaret Moser, BS Arts and Sciences
Kevin Myers, BA Education
James Nalley, BA Education
Monica Nesbit, BS Business

Vince Netherland, BS Arts and Sciences
Valerie Nissen
Mary Nowacki, BS Nursing
Anita Obert, BS Nursing
Linda O'Brien, BA Education

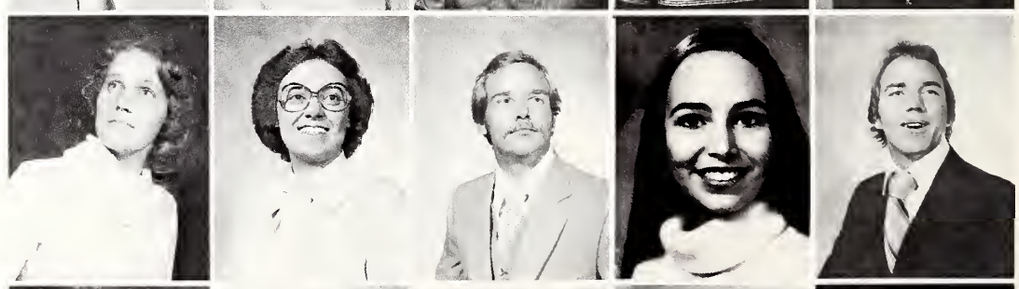

Donna Offil, BS Nursing
Ruth Olinger, BS Nursing
Gary Olson, BS Arts and Sciences
Susie Oswald, BS Business/BA Arts & Sc.
Tim Otte, BS Business

Marilyn Owens, BS Nursing
Joyce Paddock, BA Education
Beth Paurazas, AS Phys. Ther. Assist.
Mike Payne, BS Business
Jill Pearson, BS Nursing

Betty Phieler, BA Education
Lisa Pitts, BS Business
Willard Plyley, BS Business
Herb Pomerance, BS Business
Tom Powell, BS Arts and Sciences

Clayton Powers, BS Business
Jim Prior, BS Computing Science
Myrtle Procter, BS Arts and Sciences
Darla Raber, BA Arts and Sciences.
Shari Racemacher, AS Legal Admin.

Elissa Raeber, BS Social Work
Karen Rafferty, BS Nursing
Jeff Reed, BA Education
Kim Reed
Michelle Reese, BS Arts and Sciences

Julie Reibel, BS Nursing
Gabe Reising, BS Arts and Sciences
Cheryl Renschler, BS Nursing
Mike Reynolds, BS Arts and Sciences
Meribeth Richardt, BS Arts and Sciences

Lynn Riggs, BA Education
Carolyn Ringham, BA Education
Bob Ritchie, BS Business
James Robling, BS Business
Maureen Rose, BS Nursing

Shirley Ruapp, BS Nursing
Madonna Scheller, BS Nursing
Keith Schepers, BS Business
Marie Schnarr, BA Education
Mike Schopmeyer, BS Business

Ken Schroering, BS Business
Larry Schwiersch, BS Elect. Eng.
Pam Seibel, BA Education
Steve Seitzinger, BS Civil Eng.
Beverly Sell

Leo Selvey, BS Business
Leah Severs, BS Arts and Sciences
James Shackelford IV, BS Mech. Eng.
Tom Shaw, BS Arts and Sciences
Debra Hoehn Shelley, BA Educ./BS Mech. Tech.

Sarah Short, BS Nursing
Candace Shourds, BS Nursing
Lisa Showalter, BA Education
Jane Simpson, BA Education
Jeff Simpson, BS Business

Annette Sisson, BA Arts and Sciences
Mary Skrine, AS Phys. Ther. Assist.
Beverly Skur, BS Nursing
Susan Slanina, BA Education
Mike Slider, BS Engineering

Debbie Smith, AS Nursing
Kathy Smith, BS Nursing
Yulanda Smith, BS Arts and Sciences
David Snapp, BME
Alisa Spencer, BS Nursing

Linda Spillman, BA Education
Patty Sprigler, BS Social Work
Kay Stephens, BS Arts and Sciences
Doug Stewart, BS Business
Linda Stickle, BS Business

Richard Stucky, BS Business
David Sturges, BS Fine Arts
Karen Tackett, BS Arts and Sciences
Pam Taylor, BS Arts and Sciences
Sherry Taylor, BS Arts and Sciences

Janet Templin
Karen Thomas, BS Computing Science
David Thulier, BS Arts and Sciences
Lisa Thweatt, BS Computing Science
Ellen Townsend, BS Arts and Sciences

Tim Tyler, BS Mech. Eng.
Patricia Ulrich, BS Business
Maxine Underwood, BS Arts and Sciences
Margaret Voght, BA Education
Thong Vu, BS Arts and Sciences

Mark Walker, BS Mech. Eng.
Dave Walters, BS Business
John Walther, BS Business
Libby Waltman, BS Nursing
Tambra Ward, BS Nursing

Susan Weatherholt
Lynda Weldon, BS Arts and Sciences
Zenda White, BS Business
Charles Wilfong, BA Arts and Sciences
Becky Wilkinson, BS Legal Admin.

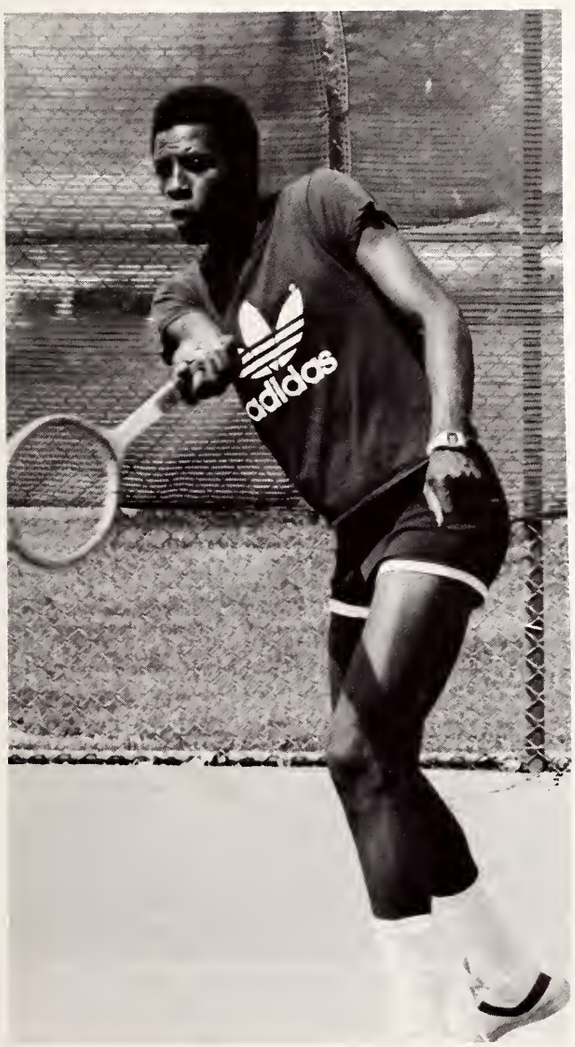

Evelyn Williams, BS Arts and Sciences
Jacques Williams, BS Business

Susan Williams
Kevin Wilson, BS Fine Arts

Jane Wolf, BS Nursing
Paul Wolford, BS Archeology

Christina Zala, BS Fine Arts
Photo: Theren Bullock

*Adams, Pamela S.*, Alpha Omicron Pi-2,3,4 Pledge Class Philanthropic Officer 2, Activities Officer 3, Chapter Relation 4; Alpha Lambda Delta-1,2 Historian 2; Jessie James Day Chairman-3; Musicial Madness Make-up Chairman 3; Homecoming Queen Committee-4; Dean's List; Alpha Omicron Pi Committee Chairman of the Year-3; Bike Race-2.
*Adegbie, Adebambo Adetokunbo*, Beta Alpha Epsilon-2,3,4; Delta Sigma Theta 4; International Student Club-1,2,3,4, Vice President 3; Dean's List.
*Aders, Brenda S.*, Association of Computing Science-1,2,3,4; Executive Council Member of Association of Computing Science.
*Akin, Halide*, International Students Club-1; Harlaxton-3; Student Faculty Committee-1; Student Congress-1,2 Secretary 1, Budget and Finance Committee 1, President 2; Dean's List-1,2,3,4; Varsity Tennis-1,2.
*Allyn, Steve G.*, Accounting Club-3; Dean's List; Academic Alumni Scholarship.
*Ashley, Felicia D.*, Alpha Lambda Delta-1,2; Phi Kappa Phi-4; Dean's List 1,2,3,4; Intercollegiate Softball-1,2,3,4.
*Baker, Kathryn M.*, Indiana Association for Nursing Students-4; Dean's List.
*Barfield, Pamela S.*, Council for Exceptional Children-1,2,3; Student National Education Association-1,2,3,4; Indiana Student Education Association-1,2,3,4; Purple Pride Aces Student Booster Club; Dean's List; State Scholarship; Academic Alumni Scholarship; Kappa Kappa Iota Scholarship; Phi Lambda Theta; Intramural Football.
*Beatty, Marcia L.*, Zeta Tau Alpha-1,2,3,4 Secretary 3, Membership Chairman 4; Tau Kappa Epsilon Little Sister-3; Union Board Publicity Committee-2; Dean's List; Musican Madness-3,4; U-Sing-3; Intramural Volleyball-2,3,4, Basketball-1,2,3,4, Archery-2, Football-1,2,4, Paddleball-3.
*Bergdolt, Mary C.*, Aqua Angel-1,2; Purple Pride-3,4; Brentano Dorm Officer 2,4; Student Art Association-2,3,4; National Art Education Association-3,4; Student National Education Association-4; Art Therapy Association; Brentano Secretary-2; Brentano Social Chairwoman-4; Intramurals-1,2,3,4.
*Bertsch, Jeffrey T.*, Resident Hall Staff-4; Director of Men's Intramurals 4; Musical Madness-4; Varsity Baseball-1,2.
*Beverly, Nancy L.*, University of Evansville Theater-1,2,3,4 Vice President 3, Secretary/Treasurer 2; Alpha Psi Omega-3,4 Secretary/Treasurer 4; Alpha Lambda Delta-1,2; Phi Kappa Phi 3,4; Mortar Board-3,4; The Crescent-3,4; WUEV-3; Drama Department Nominee Fine Arts Student of the Quarter-3; Dean's List-1,2,3,4; Who's Who Among Students in American Universities and Colleges-4.
*Bland, Cynthia*, Dean's List.
*Bork, Ralph G.*, Phi Kappa Tau-2,3,4; Accounting Club-1,2,3; College Republicans-3 Treasurer 3; Phi Kappa Tau Judicial Committee; Intra Fraternity Council Representative; Dean's List; The Evansville Federal Savings and Loan Scholarship; Samuel L. Orr Memorial Scholarship; U-Sing-3; Intramural Football-2,3,4 Golf 2, Tennis 4, Basketball 2,3,4, Bowling 3,4.
*Boulds, Rebecca A.*, Alpha Tau Delta-3,4, Corresponding Secretary 4; Puple Pride-3,4; Senior Nursing Class Officer Secretary; Dean's List.
*Brier, Linda A.*. Alpha Lambda Delta-1; Intervarsity Christian Fellowship 1,2,3,4; Outward Bound-1,2,4 Tour Chairman-2; Dean's List; U-Sing-1; Purple Pride-3,4; Intramurals-3,4.
*Brockman, Carol A.*, Alpha Lambda Delta-1; Phi Kappa Phi-3,4; Student Art Assocation President 3, Treasurer 4; Pi Lambda Theta-3,4; Mortar Board 3,4; National Art Education Association-3,4 Co-President; Student National Educational Assocation-3,4; Purple Pride-4; Mortar Board Outstanding Junior Woman Award; Dean's List; Student Scholarship Exhibition (Best of Show-3); Old National Bank Scholarship-3,4; Merit Award-4; Who's Who Among American Universities and Colleges-4; Dean's List-4; Dean of Fine Arts Quarterly Award for Excellence-4; State Scholarship-1,2,3,4; Academic Alumni Scholarship-1,2,3,4.
*Brockman, Steven R.*, IEEE-1,2.
*Brown, Charles Ed*, Hughes Hall Dorm Council-1,2,3,4; Purple Pride-3,4; Kappa Chi-3,4; Outward Bound-2; Nursing Class Vice President-4; Standing Committee Hughes Hall; Dean's List-3,4; Musical Madness 3,4; Intramural Basketball 2,3,4, Volleyball 4, Softball 3,4.
*Brown, Diane F.*, University Choir 1,2,3,4.
*Bruce, Terry L.*, Phi Eta Sigma-1,2 Vice President 2; Student Foundation 3,4; Purple Pride-3,4; Omega Delta Mu-4; Governor Hughes Hall-3; Student Foundation Fund Raising Committee-3,4; Dean's List; Dr. Clifford Kraft Award For Outstanding Freshman; Musical Madness-3,4; Hoosier Scholar-1,2,3,4; Hughes Hall Scholar-1.
*Brunton, Paula C.*, UIEE President.
*Buechlein, C. Anne*, Alpha Omicron Pi-1,2,3,4, Pledge Class President 1, Recording Secretary 2, Pledge Educator 3, President 4; Student Council for Exceptional Children-1,2,3,4; Student National Education Association 4; Newman Center-1,2,3,4; Phi Kappa Phi Honorary; Pi Lambda Theta; Mortar Board Chairman of Study Buddies; Blue Key; Dean's List; Alpha Lambda Delta-1; Brentano Hall Scholarship Achievement Award-3; Alpha Omicron Diamond Jubilee Scholar-3; Outstanding Senior Service Award-4.
*Buechler, Stephn R.*,Beta Alpha Epsilon-2,3,4, Vice President-3; Dean's List.
*Burnett, Kimberly M.*, Golden Heart-2,3,4, Rush Chairman 4; Political Affairs Club-2,3,4, Secretary 2, President 4; College Republicans 3,4; Alpha Psi Omega Political Science Honorary-4; Union Board-1,3,4; Dean's List-1,2,3,4; Intramurals-1.
*Byfield, James R.*, Sigma Phi Epsilon-1,2; Dean's List; Varsity Football.
*Canary, Sherrill L.*, Musical Madness-3,4; Intramural Basketball 1, Badmittion 3, Bowling 1.
*Carpenter, David W.*, Sigma Phi Epsilon-1,2,3,4, Secretary 3, Vice President 4; Resident Hall Council-1; Union Board-1; Student Orientation Leader-2,3; Musical Madness-2.
*Carter, Susan*, Zeta Tau Alpha-1,2,3,4, House Chairman 3, Secretary 4; Little Sisters of Minerva-2,3, Secretary 3; Musical Madness-1,2,3,4; U-Sing-1,3.
*Chambers, Jon R.*, ISUE History Club-1,2; Originator of Harlaxton Bike Race; Originator of Harlaxton Hand-Glider Club; President of Drama Club; Scholarship Award ISUE Art Shaw; Evansville Soccer Stars; Day School Dynamo Soccer Team.
*Christensen, Nancy L.*, Alpha Lambda Delta-1,2; Alpha Tau Delta-2,3,4; Phi Kappa Phi-3,4; IANS-1,2,3,4; Student Faculty-3,4; Dean's List.
*Christian, Ronald E.*, Sigma Alpha Epsilon-2,3,4, Historian-3,4; Fraternity Executive Council-3,4; Fraternity Judiciary Board-3,4; Sigma Alpha Epsilon Dance-a-thon for Muscular Dystrophy Chairman-4; LinC Assistant to the Editor-4; Dean's List-2,3,4; Walter Wahnsiedler History Award; Thomas Hamilton History Award.
*Christner, Steven W.*, Varsity Basketball-1; Intramural Basketball-2,3,4; Intramural Softball-3,4; Intramural Volleyball-3,4.
*Clements, Justin P.*, Personnel Club; Musical Madness-4.
*Coates, Gail B.*, Paralegal Club; Personnel Club.
*Coleman, Tamara K.*, Alpha Omicron Pi-1,2,3,4, Corresponding Secretary 2; Student Art Association-3,4 Vice President 4; Student National Education Association-3,4; Purple Pride-3; Kappa Chi-3,4, Pledge Trainer 4; Sisters of the Laurel-4; AOP Rush Preference Party Chairman-4; Homecoming Spirit Committee-4; Jesse James Day Committee Chairman-4; Basketball Marathon Committee Chairman-3; Dean's List; Musical Madness-1,2; Choral Society-2.
*Collins, Deborah*, Alpha Phi-1,2,3 Chaplain 2; Musical Madness-2.
*Constance, Alan G.*, Kappa Mu Epsilon-2,3,4; Phi Beta Chi-3,4; ASME-2,3,4; ASHRAE-4; Society of Automotive Engineers-4; Marching Band-1,2; Pep Band-1,2; Symphonic Band-1,2,3; Dean's List.
*Dages, Elizabeth E.*, Beta Alpha Epsilon-3,4; CEI Chairman-4; Delta Sigma Pi-4, Chapter Installation Planning Committee 4; Economics Society-3,4, Secretary/Treasurer 3,4; Mortar Board Honorary Fraternity-3,4; Outstanding Junior Selection Committee-4; Clifford Memorial Library Student Planning and Advisory Board-2,3,4; Dean's List; American Business Women's Scholarship-3,4; Academic Alumni Scholarship-2,3,4; Honors Council-2; Student Art Association-2; Old National Bank's Annual UE Student Art Prize-2; International Students Club-2,3; German Club-2; Who's Who Among American Universities and Colleges-4.
*Dages, Lisa M.*, Alpha Lambda Delta-1,2; Student Council for Exceptional Children-1,2,3,4, Vice President 3; Student National Education Association 4; Dean's List; Clifford Kraft Memorial Scholarship-3.
*Dahmer, Mary Ann*, Intramural Volleyball-4, Basketball 3.
*Denny, Dolph M.*, Phi Beta Chi-2,3,4, President 4; American Chemical Society-1,2,3,4; Purple Pride-3,4; Union Board-4 Co-Chairman Outdoor Recreation 4; Student Orientation Leader-4, Chairman Freshman Packet Committee 4; Dean's List-1.2,3,4; Academic Alumni Scholar; Intramural Football 4, Volleyball 3, Basketball 2,3,4, Softball 4.
*Dethy, Susan C.*, Paralegal Club-2,3,4; Girls of the Golden Heart-2,3,4, Secretary of the Pledge Class 2, Treasurer 3, Assistant Rush Chairman 4; Resident Hall Council-2; Dean's List-3; Intramural Softball 1,2,3, Bowling 2, Tennis 3.
*Donaher, Catherine J.*, Society to Nursing Class-3; Resident Hall Council 4; Winter Whispers Dance Committee 4, BINGO 4; U-Sing-1.
*Duke, Linda K.*, Alpha Tau Delta-2,3,4, Social Chairman 3, Pledge Trainer 4; Crescent-2; Brentano Social Chairman-3.
*DuPont, Katherine E.*, Zeta Tau Alpha-1,2; University of Evansville Theatre-1,2,3,4; Alpha Psi Omega-4; Musical Madness-1; Sigma Alpha Epsilon Luau-1; Intramural Archery-1.
*Dwyer, James P.*, Sigma Phi Epsilon-1,2,3,4; Union Board-3,4; Union Board Spring Week Chairman-4.
*Edens, Lynne A.*, Student Congress-2, Secretary 2; Council for Exceptional Children-1,2,3,4, President 3; Resident Assistant-2,3,4; Women's Athletic Director for Hughes Hall-3; Dorm Council Governor-1; Intramurals-1,2,3,4; Hughes Hall's Womens Bike Team-1,2; Dean's List, Musical Madness-4; Student Orientation Leader-2.
*Edwards, Darla J.*, Dean's List; Central Turners Aux. Scholarship-4; State Scholarship-1,2,3,4; Intercollegiate Volleyball-1,2,3,4, Basketball 1,2,3,4, Softball 1,2,3,4, Tennis 2,3; Intramural Football 1,2,3, Track 2,3,4 Kiwanis Award (Volleyball)-2,4; Nominee for Eleanor St. John Award; Instructor of Swimming-3; Water Safety Instructor-3; Assistant Instructor Volleyball Camp-2; Intramural Director of Women's Tennis; Intramural Assistant Director of Womens Flag Football; Intramural Assistant Director of Women's Archery.
*Edwards, JoAnn*, Business Club-1,2; Paralegal-1; Accounting-1; Resident Hall Assistant 1,2,3; Musical Madness-1,2; Intramural Bowling 1,2,3,4, Golf 1,2,3, Volleyball 1,2, Tennis 1,2, Table Tennis 1,2, Football 1,2.
*Emmons, Jill*, Alpha Lambda Delta-1,2; Student Orientation Leader-2; Student Council for Exceptional Children-1,2,3,4, President-2; Sisters of the Laurel-1,2; Union Board-1; Brentano Hall Treasurer-2; Harlaxton Society Board of Directors-4; Advisory Council for Teacher Education-2; Dean's List-1,2,3,4; Outstanding Freshman Woman-1.
*Farmer, Karla S.*, Purple Pride-3; Student National Educational Association-4; IAHPER-4; Harlaxton Student Board-1; Harlaxton Society-1,2,3,4; Head of Womens Sports, Harlaxton-1; Intramural Sport Director (Volleyball) 3; Dean's List-1,2,3,4; President's Award (Harlaxton)-1; Musical Madness 3,4; Lady Aces Volleyball 2,3,4, Basketball 2, Softball 2,3; Intramural Participation 2,3,4; Lady Aces "Best Passer" Award Volleyball-3; UE Sports Camp Staff; Co-Captain Volleyball-4, Softball 3.
*Farmer, Paul J. Jr.*, Dean's List.
*Farthing, Phillip W.*, Sigma Phi Epsilon-2,3,4; Phi Eta Sigma; Phi Beta Chi-3,4; Dean's List; William Carson Scholarship, Alumni Scholarship; Rotary Scholarship.
*Ferry, Robert L.*, Association for Computing Science-1,2,3,4.
*Fischer, Carmen E.*, Student National Education Association-2,3,4; Pi Lambda Theta-3,4; Phi Kappa Phi-3,4; Dean's List; National Dean's List; Walter J. Wahnsiedler Scholarship; Purple Pride.
*Flittner, Anne E.*, Mortar Board-3,4; Blue Key-4; News Editor, *Crescent*-3; Editor, *Crescent*-4; Eugene C. Pulliam Memorial Journalism Scholarship-1; Dean's List-3,4.
*Ford, Mary C.*, Pi Lambda Theta-3,4; Student National Education Association-4; Dean's List.
*Foshee, Lynn A.*, Alpha Omicron Pi-2,3,4, Philanthropic-3, Musical Madness Director 3, Assistant Pledge Trainer 4, Float Chairman 4; Mortar Board-3,

President; Blue Key-3,4 Membership Chairman 4; Alpha Lambda Delta-1,2, Vice President 2; Student Foundation-3,4; Kappa Mu Epsilon-2,3,4; Phi Beta Chi-2,3,4; Pi Lambda Theta-4; Purple Pride-3,4; Student National Education Association-3,4; Moore Hall Resident Assistant-3,4; Union Board Winter Weekend Committee-3; Student Association Representative, Financial Aids Committee-3; Dean's List-1,2,3,4; President,s Scholar; Musical Madness-1,2,3 Alpha Omicron Pi Director 3; Who's Who-3,4; National Dean's List; Alph Committee-3; Dean's List-1,2,3,4, President's Scholar; Musical Madness-1,2,3 tramural Volleyball 1,2,3,4, Basketball 1; Women's Bike Race.

*Fox, Betsy E.*, Zeta Tau Alpha-1; Alpha Tau Delta-1,2,3,4, Honors Chairman 3, Social Chairman 4; Nursing Class Secretary-2, Treasurer 3.

*Fox, Gregory L.*, Sigma Alpha Epsilon-2,3,4, Social Chairman 3, President-4; American Personnel Association-4; Intramural Sports-2,3,4; All-Star Football-4; Men's Bike Race-3; IFC Representative for Sigma Alpha Epsilon-2.

*Freudenberg, Beth A.*, Alpha Lambda Delta-1, President 2, Junior Advisor 3; Phi Beta Chi-3,4; Mortar Board-4, Vice President 4; Phi Kappa Phi-3,4; Blue Key-4; Purple Pride-3; Student Foundation-3,4, Co-Chairman for Fund Raising-3,4; Dean's List-1,2,3,4; Morton Hall Outstanding Sophomore and Junior-2,3; Walter Wahnseidler Biology Award-3; Academic Alumni Scholarship-1,3; Mortar Board Outstanding Junior Woman Spring Quarter-3; Who's Who-4.

*Gaus, Lisa A.*, Political Affairs Club-4; Who's Who-4; Phi Sigma Alpha-4; Harlaxton Society-2,3,4; Union Board-1,2,3, Entertainment Chairman 2, Personnel Chairman 3; Dorm Vice President 2, President 4; Resident Assistant-3,4; Musical Madness-1; Dean's List; Phi Tau Derby Queen Candidate-1; Winter Weekend Queen Candidate-4.

*Geiss, Greg J.*, Lambda Chi Alpha-1,2,3,4, Vice President-3, Education Chairman 4, Executive Ruling Committee 4; University Judicial Board-3; Last Lecture Series Committee-3; Student Foundation-3,4, Vice President-4; Alumni Telorama-3,4; Purple Pride-3,4; Musical Madness-4; Intramural Sports-1,2,3,4; Men's Bike Race-4; Trivia Quiz-4; Lambda Alpha Epsilon-3,4; Who's Who-4; Lambda Chi Alpha Outstanding Under- and Upper-Classman 2,3.

*Geronimo, Honorata G.*, Lambda Chi Alpha Pledge; International Students Club, Activities Coordinator, President; Union Board-2,3,4, Honors Awards Committee 2, Miss UE Committee 2, Football Homecoming Publicity Committee Chairman 3, Miss UE Choeography 4; Student Congress Ex-Officio Member-4; Institute Ballet Company-4.

*Gilles, Julie M.*, Alpha Lambda Delta-1; Pi Lambda Theta-3,4; Association for Childhood Education Vice President-4; Student National Education Association-4; Advisory Committee on Teacher Education-4; Dean's List-1,2,3; Academic Alumni Scholarship-1,2,3,4; Alpha Delta Kappa, Iota Chapter Scholarship.

*Gilligan, Julia M.*, Student Council for Exceptional Children-1,2,3; Student National Education Association-4; Purple Pride-3,4; Hughes Hall Philanthropic Committee-2; Dean's List; Hughes Hall Football Homecoming Representative-2; Myrtle Jordan Scholarship-4; Intramural Volleyball 1,2,3 Basketball 1,2 Softball 1,2,3,4 Paddleball 2,3,4.

*Gogel, Mary J.*, Beta Alpha Epsilon-2, Secretary 2; Alpha Lambda Delta-1,2,3,4; Purple Pride-3; Dean's List-1,2,3,4.

*Gold, Wilma J.*, Black Student Union Activities Chairman; Management Club; Musical Madness.

*Green, James C.*, Blue Key-3,4; Etta Kappa Nu-3,4, Treasurer 4; Kappa Mu Epsilon-2,3,4; Phi Beta Chi-3,4; Student Foundation-3,4; SFUE Fund Raising Committee-3,4; Blue Key Special Events Committee-4; Math Tutor-3,4; Engineering Teacher Assistant-2,3,4; Dean's List; National Dean's List; Pott Foundation Scholarship; Academic Alumni Scholarship; Intramural Softball 1, Basketball 1,2,3,4, Wrestling 1,2, Cross Country 1.

*Grossman, Harold E., (II)*, Phi Eta Sigma-1,2; Phi Beta Chi-3,4; American Chemical Society-1,2,3,4, Vice President 3; Who's Who-4; Student Orientation Leader-2,3,4, Co-Chairman 4; Student Foundation-3,4, Chairman of Fund Raising Committee 3,4; Purple Pride-3,4; Student Congress-3,4, Chairman of Elections Committee 3; Bi-Sci Club-1,2; LinC Business Manager-4; Union Board-3,4, Miss UE Awards Committee Chairman 3; Student Congress Committee's Services and Elections-3, Rights, Freedoms, and Responsiblities-4; Union Board of Directors-4; Outstanding Senior Service Award-4; Dean's List-1,2; Marching Band-1,2,3; Band Manager-2; Concert Band-1,2; University Orchestra-1; Pep Band-1,2,3; U-Sing-1.

*Guild, John S.*, Sigma Phi Epsilon-1,2,3,4, Journal, Newsletter, Song and Spirit; Purple Pride-3,4; *Crescent*-1,2,3,4 Sports Editor 2,3; UE Ski Club Founder-4; Student Assistant Sports Information Office-4; Student Congress-4, Chairman Budget and Finance Committee 4; Dean's List-2,3,4; Musical Madness-1,2,3,4; Who's Who-4; Eugene C. Pulliam Memorial Scholarship-4; Varsity Soccer-1,2, Baseball 1; Men's Bike Race-3,4; Intramural Football 3,4, All-Star 4, Volleyball 1,2,3,4, Basketball 1,2,3,4, Swimming 2,3,4, Bowling 3, Cross Country 3, Hexathon 2,3,4 2nd 2, 3, Softball 2,3,4, Track 1,2,3,4.

*Hall, Suzan M.*, Alpha Lambda Delta-1; Purple Pride-3; SCEC-3; Student National Education Association-4; Brentano Resident Assistant-2,3; Dean's List.

*Hall, Tamara L.*, Phi Mu-1,2,3,4, Chaplain 3; Panhellenic President-4; Alpha Tau Delta-1,2,3,4; Dean's List; Intramural Putt Putt 4, Football 1,2,3, Softball 1,2, Golf 3,4.

*Hammond, Gwendolyn K.*, Alpha Phi-2,3,4; Personnel Society-4; Dean's List; Musical Madness.

*Harper, Brian D.*, "Wing Bro"-4; Doc's Grogs-1; Purple Wombats-2,3,4; Dean's List-2,3,4.

*Hauentsein, Edward K.*, Beta Alpha Epsilon-2,3,4, Vice President of Pledge Education 4, Professional Committee 3,4; Charter Member Delta Sigma Pi-4; Hughes Hall Spirit Committee-3; Purple Wombats-2,3,4; "Wing Bro"-4; Purple Pride-3,4; Red Cross Blood Donor-2,3,4.

*Hawes, Cheri D.*, Phi Beta Chi-4; American Chemical Society-1,2,3,4, Sectretary/Treasurer 3, President 4; Bi-Sci Club-4; Dean's List; ACS Analytical Chemistry Award.

*Hester, Michael K.*, InterVarsity Christian Fellowship-3,4, President 4; Lambda Alpha Epsilon-4; Dean's List-2,3.

*Hoeper, Theresa M.*, Purple Pride Club-3,4; Indiana Student Nurses Assocation-4; Hughes Hall Philanthropic Committee-3; Hughes Hall Secretary-3; Hughes Hall Dorm Council-3, Lt. Governor 2; Editor of Highes Hall Newsletter-3; Intramural Volleyball 1,2,3,4, Basketball 1,2,3,4, Paddleball 2,3,4, Archery 1,2, Football 2, Badminton 3, Tennis 3, Ping Pong 1,2,3.

*Hoevener, Karen S.*, Blue Key-3,4, President 4; Kappa Chi-3,4; Mortar Board-3,4; Phi Kappa Phi-3,4; Alpha Lambda Delta-1; Beta Alpha Epsilon-2,3,4, Vice President of Professional Activities 4; Inter Varsity Christian Fellowship-1,2,3, Treasurer 3; German Club-1,2,3, Treasurer 2, School of Business Advisory Board-3,4; Student Foundation-3,4; Libarary Committee-4; Student Orientation Leader-4; Student Congress-3; Judicial Board-3; Resident Hall Council-3, Treasurer 3; Union Board Chairman of Honor's Program-3; Co-Intramural Director for Morton Hall-2; Outstanding Junior for Fall Quarter-3; Outstanding Senior Service Award-4; Intercollegiate Volleyball-1,2,3,4, Basketball 1, Softball 2; Intramural Sports-1,2,3,4.

*Hoffman, Cheryl F.*, Alpha Lambda Delta-1,2; Phi Beta Chi-3,4; Dean's List.

*Holder, Carol A.*, Sigma Alpha Iota-3,4; Pi Lambda Theta-3,4; Student National Education Association-3,4; Dean's List; Marching Band-2; Symphonic Band-1,2,3.

*Holland, Stephanie F.*, Lambda Epsilon-1,2; Panhellenic Representative-2; Dean's List.

*Hostetler, Daniel D.*, Sigma Phi Epsilon-1,2,3,4, Assistant Controller-3.

*Hull, Kristy K.*, Alpha Lambda Delta-1; Psi-Chi-3,4, Treasurer-4; Dean's List.

*Jacobi, Jennifer R.*, Chi Omega-1,2,3,4, Pledge Trainer 3, Vice President 4; American Marketing Association-4; Dean's List; Musical Madness; U-Sing; Intramural Football, Volleyball, Basketball, Softball, Tennis, Golf, Ping Pong; Women's Intramural Athlete of the Year-3.

*Jochim, Janet R.*, Alpha Lambda Delta-1,2; Purple Pride-3,4; Girls of the Golden Heart-1,2,3,4, House Chairman 2; Bi-Sci Club-2; Resident Hall Council-2; Morton Hall Dorm President-3; Dean's List-1,3,4; Academic Alumni Scholarship-1,2,3,4; Intramural Football All-Star-2,3,4, Softball All-Star 2.

*Joest, Phyllis*, Alpha Sigma Lambda-1,2,3,4; Personnel Society-4; CAP Dean's List-1,2,3,4.

*Jones, Donna L.*, Inter Varsity Christian Fellowship-1,2,3,4, Treasurer 4; Intramurall Volleyball 1,2,3, Softball 1, Paddleball 1, Table Tennis 1.

*Jones, Robert E.*, Kappa Alpha Psi-2,3,4, Public Relations and Special Committee Chairman 3,4; Black Student Union-1,2,3,4, Public Relations Vice President 4, Sargeant of Arms 2; Personnel Society-4, President-4; Musical Madness; Varsity Baseball-1,2,3,4, 2nd Team All-Conference 2, Football 1,2,3.

*Kahre, Dean A.*, Dean's List.

*Kaiser, Kim M.*, National Student Nurses Association-4; Dean's List-3; Endowed Scholarship-4; Harlaxton-3, Talent Show, Special Events Committee; Morton Hall Dorm Officer-2; Intramural Volleyball-1, Softball 1,2.

*Kanowsky, Agnes L.*, Association For Computing Science-1,2,3,4, Secretary 3, President 4; Mortar Board Secretary-4; Dean's List-1,2,3,4.

*Kincaid, Mary M.*, Sigma Alpha Iota-3,4, Recording Secretary 4; Angel Flight-2,3; Dean's List; Pops Concert-3,4; Women's Chorus-Secretary/Treasurer; Choral Ayers.

*Kincheloe, John R.*, Phi Kappa Tau-1,2,3,4, Alumni Secretary 3, Chaplain 4, Public Relations Chairman 2; Association for Computing Science-3,4, President 4, Vice President 3; Data Processing Management Association 3,4; Musical Madness-3,4; U-Sing-3; Intramural Bowling-2,3,4, Ping Pong 4; Union Board Recreations-3.

*Kingery, Donna L.*, Beta Alpha Epsilon-2,3,4, Secretary 4; AFROTC-1,2; Arnold Air Society-2; Delta Sigma Pi-4; Student Congress-4; Morton Hall Intramural Director-2, Treasurer 3, Vice President 4; Dean's List; Intramural Football-1,2,3,4, Golf 1,2,4, Tennis 1,2,3,4, Badminton 3,4, Volleyball 2,3,4, Basketball 1,2,3,4, Bowling 1,2, Softball 1,2,3,4, Archery 1, Track 1,2, Paddleball 2,3,4.

*Kissel, Katherine A.*, Alpha Lambda Delta-1, Vice President; MENC-3,4; Blue Key-4; Sigma Alpha Iota-4; Homecoming Committee of Union Board-4; Musical Madness-4; Choral Society-3; University Choir-4; Marching Band-4; Concert Band-4; Pops Band-4; Dean's List.

*Kloos, Jeff R.*, Engineering Club-4,5; ASHRAE-5; SAE-5; ASME-5; Co-op Engineering-1,2,3,4,5.

*Kloos, Kimberly S.*, Girls of the Golden Hearts-2,3,4,5, Rush Chairman 3, Vice President 4; Phi Beta Chi-3,4,5; Society of Women Engineers-2,3,4,5, Vice President 2,3, President 4; ASME-2,3,4,5; ASHRAE-5, Engineering Club-1,2,3,4,5; Engineering Dean's Council-2,3; Dean's List; Dorm Intramurals-1,2,3,4.

*Knapp, Kathleen M.*, Alpha Tau Delta-2,3,4, Corresponding Secretary 3; Brentano Dorm Historian-3.

*Kranwetter, Terri J.*, Chi Omega-1,2,3,4; Dean's List.

*LaGrange, Sue A.*, Alpha Omicron Pi-1,2,3,4, Pledge Class Secretary 1, Public Relations 2, Historian 3, Ritual 4; Sisters of the Laurel-2,3,4, Social 3, Pledge Trainer 4, Sister of the Year 3; Student Advisory Board for the School of Business-4, President 4; Student Orientation Leader-2, Special Events Committee 2; Dean's List; Musical Madness; Intramurals, Outstanding Secretarial Student Award by Evansville Chapter of AMS; Who's Who.

*Land, Teresa J.*, Chi Omega-1; Alpha Lambda Delta-1; Dean's List-1,2,3,4; Purple Pride-1,2; Alumni Scholarship-3,4; Intramural Football 1,2, Basketball 1,2, Track 1,2.

*Larceau, Denise E.*, Alpha Lambda Delta-1; Phi Mu-2; Student Art Association-2; NH Art Education Association-2; Musical Madness-3; Student National Education Association-3,4.

*Leeds, Van R.*, Student National Educational Association; Dean's List.

*Lenhart, Cheryl A.*, Dean's List.

*Lindhelm, Lou Ann*, Psi Chi-3,4; ISNA-4; Dean's List.

*Lipscomb, Karen*, Alpha Lambda Delta-1,2; Dean's List-1,2,3,4; Intramural Softball-2,3.

*Lloyd, Michael S.*, Phi Kappa Tau-1,2,3,4, Corresponding Secretary 3, Intramural Director 2, Social Committee 2,3, Committee Man of the Year 2; College Republicans-3, Executive Represenative 3; Purple Pride-3,4, Assistant Social

Chairman 3; Marketing Club-4; Dean's List-2; U-Sing-3; Intramural Tennis 1,2,3,4, Football 2,3,4, All-Star Captain 3,4, Basketball 1,2,3,4, Track 1,2,3,4, Softball 1,2,3,4, Volleyball 1.

*Lucas, Kenny D.*, Student Art Association-1,2,3,4, President 4, Vice President 3; Dean's Advisory Committee; Dean's List-4; Old National Bank Merit Award; Artists Guild Scholarship-3; Intramural Volleyball-1,2,3,4, Cross Country, Track, Basketball.

*Lynch, Elizabeth A.*, Phi Mu-1,2,3,4, President 4, Intramural Chairman 3; Order of Diana-1; Harlaxton College-2; Judicial Board-4; Musical Madness-3,4; U-Sing-3,4; Intramural Sports-1,2,3,4, Volleyball All-Star-3.

*Lytton, Kristi R.*, Alpha Tau Delta-2,3,4, Historian-Editor 3,4, Pledge Class Social Co-Chairman 2; Student-Faculty Council-3, Secretary 3; Purple Pride-3,4.

*Maguire, Kathleen M.*, Phi Mu-1,2,3,4, Assistant Treasurer 2, Treasurer 3,4; Alpha Lambda Delta-1; Mortar Board-3,4; Order of Diana-1; Who's Who-4; Union Board-1; Student Orientation Leader-2,3,4; School of Nursing Student-Faculty Committee-1,2; School of Nursing Learning Resources Committee-1; Indiana Association of Nursing Students-1,4; Student Congress Commuter Represenative-3, Ex Officer 4; Student Activities Vice President of Academics-4; Dean's List-1,2,3,4; Musical Madness-1,2,3; U-Sing-1,2,3; Choral Society-1; Outstanding Senior Service Award-4.

*Maharg, Gregory A.*, Engineering Dean's Council-2,3; Phi Eta Sigma-1; Men's Bike Race-1,3,4, Bike Team Coach 4; Phi Beta Chi-2; Outstanding Junior Man 3; National Dean's List-3; Mortar Board-4; Who's Who-4; Hughes Hall Scholarship Award-3; Musical Madness-4; Dorm Council 3,4; Phi Kappa Phi-4; Intramural Sports-1,2,3,4.

*Martin, Annette E.*, KME-3,4; ACS-4; Union Board-1,2; Student Orientation Leader-2; Harlaxton Society-3,4; Dean's List; University Choir.

*Martin, Jean E.*, Baptist Student Union-1,2,3,4, Historian 4, Intramural Football 1,2, Softball.

*Mathis, Luella*, Clifford-Craft Memorial Scholarship; Dean's List; Musical Madness.

*Mattingly, Carole N.*, Alpha Lambda Delta-1,2; Phi Kappa Phi-3,4; Angel Flight-1,2,3; IANS-1,2,3,4; Dean's List-1,2,3,4.

*Mayfield, Harry L.*, Lambda Alpha Epsilon-1,2, Treasurer; Union Board Poster Committee-1; Musical Madness-1,2,3,4; U-Sing-1,2,3; Intercollegiate Soccer-1,

*McCombs, Eric A.*, Tau Kappa Epsilon-2,3,4, Chaplain 3, Pledge Trainer 4; ASME-3,4; ASHRAE-4.

*McDurmon, Kathy D.*, Sisters of the Golden Heart-1,2,3,4; Indiana Association of Nursing Students-1,2.

*McGaughey, Lisa J.*, Alpha Tau Delta-2,3,4, Pledge Class Treasurer 2, Treasurer 3,4; Student-Faculty Council-3, Treasurer 3; Dean's List-2; Purple Pride-3,4.

*McKay, Jeannette A.*, Dorm Council Governor-3; WUEV-FM; Hughes Hall Resident Assistant-4; Co-Director Musical Madness-4.

*McWhorter, Danny S.*, Phi Eta Sigma-1; WUEV-FM-1,2,3; Student Communications Organization-1,2; Dean's List-1,2,3,4.

*Meyer, Donald M.*, Beta Alpha Epsilon-2,3,4 Treasurer 3, President 4; Mortar Board-4; Student Foundation-3; NAA-3,4; Accounting Club-3,4; Student Advisory Board for the School of Business Administration-3,4; Dorm Treasurer of Hughes Hall-4; Executive Council-4; President's Scholarship-1,2,3,4; Academic Alumni Scholarship-1,2,3,4; NAA Scholarship-4; Dean's List-1,2,3,4; Outstanding Senior Service Award-4; Intercollegiate Baseball-1; Intramural Softball 2,3,4, Ping Pong 3,4, Basketball 1,2,3,4.

*Mercker, Linda S.*, Alpha Lambda Delta-1,2; Student National Education Association-3,4; Student Council for Exceptional Children-1,2; Dean's List-1,2,3.

*Miller, Barry L.*, Soccer-1,2.

*Miller, David E.*, Phi Eta Sigma-1; Phi Kappa Phi-3,4; Student National Education Association-4; Dorm Council Liuetenant Governor-2,3; Dean's List-1,2,3,4; Musical Madness-3; Intramural Basketball 1,2,3,4; Volleyball 1,2,3,4, Track 1,2,3,4; Men's Bike Race-3.

*Miller, Heidi S.*, SCEC 4; Student National Education Association-3,4; Intramural Badmitton-4.

*Miller, Jeffrey R.*, Sigma Phi Epsilon-1,2,3,4, Social Chairman 3; Residence Hall Council-2; Dean's List-2,4; Homecoming King Candidate-3; Varsity Basketball Manager-1; Intramural Sports-1,2,3,4.

*Miller, Laura A.*, Alpha Lambda Delta-1,2, Treasurer 2; Student Council for Exceptional Children-1,2,3,4, Publicity Chairman-3; Phi Kappa Phi-4; Pi Lambda Theta-4; Student National Education Association-3,4; Dean's List-1,2,3,4; Blue Key Nominee; Myrtle-Jordan Scholarship; Academic Alumni Scholarship; Intramural Football-3.

*Miller, Lisa K.*, Alpha Phi-1,2,3,4, Social Chairman 2,4, Vice President 3, Little Sisters of Minerva-2; Music Therapy Club-1; U-Sing-1,4; Musical Madness-2,3,4, Director 3; University Choir-1,2,3; Women's Choir-3,4.

*Miller, Robert B.*, Kappa Chi-1,2,3,4; WUEV-FM-2; Dean's List-2.

*Miller, Timothy N.*, Tau Kappa Epsilon-1,2,3; Alumni Telerama-1,2; Dean's List; Student Congress Sub-Committee on Housing Co-Chairman-1; Varsity Soccer-1.

*Monroe, Margaret A.*, Alpha Lambda Delta-1,2; Blue Key-3,4, Secretary 4; Last Lecture Committee-3,4; Steering Committee for Blood Drive-3,4; Mortar Board-4, Chairman of Homecoming Balloons-4; Alpha Tau Delta-2,3,4, Vice President 3, President 4; Residence Hall Council-1; Musical Madness-4; Brentano Resident Assistant-3,4; Student Foundation-3,4, Chairman Education Committee-3; U-Sing-1; Alpha Lambda Delta Trivia Quiz-3; Homecoming Display-1,2,3; Dean's List-1,2,4; President's Scholar-1,2,3,4; Who's Who-3,4; Outstanding Young Women of America-4; Student Orientation Leader-2,3,4; Nursing Class Vice President 2, President 3,4; Purple Pride-3,4.

*Moore, Terry D.*, Student Communications Organization-1,2; Black Student Union-1,2,3,4, Intramural Director-2,3, President 4; Student Foundation-3,4; Union Board-2,3,4, Indian Committee Chairman 2,3, Summer Union Board President 3, Dances and Concerts Co-chairman 4; WUEV-FM-1,2,3,4, Production Director 3,4, Outstanding Air Personality Award 3; Musical Madness-4.

*Morgan, Mary C.*, Alpha Tau Delta-2,3,4; Dean's List-2; Purple Pride-3,4; U-Sing-1.

*Morisse, Christine M.*, Phi Mu-1,2,3,4, Secretary 3, Membership Chairman 4, Lambda Chi Alpha Crescents-1,2; Student Orientation Leader-4; WUEV-FM-3,4, Public Affairs Director 4; Purple Pride-4; Musical Madness-1,3; U-Sing-1,2 Intramuralls Football, Tennis, Volleyball, Archery, Basketball, Badminton, Table Tennis, Paddleball, Softball; Women's Bike Team-2,4.

*Moser, Margaret L.*, Purple Pride-3,4; Dorm Council-2; Dean's List-1,2,3,4; Musical Madness-4; Intramural Badminton-3,4; Bowling 3.

*Myers, M. Kevin*, Phi Eta Sigma-1,2; Purple Pride-3,4; Student Nation Education Association-3,4; LinC Editor in Chief-3,4; Student Congress-4, Vice President 4; Student Orientation Leader-4; College Republicans-3; College of Arts and Sciences Curriculum Committee-3; Publications Board-3,4; Dean's List-1,2,3,4; Walter J. Wahnsiedler History Scholarship-2; Heber P. Walker Award in History-2; Who's Who-4; Outstanding Senior Service Award-4.

*Nalley, James P.*, Varsity Football, Baseball 1,2,3,4.

*Netherland, Vincent R.*, Lambda Chi Alpha-1,2,3,4, Fraternity Educator 2, President 3; Blue Key-3,4; Student Foundation-3,4; Booster Club-3,4; Dean's List; Musical Madness-4; Mortar Board Outstanding Junior; Who's Who; Varsity Football-1,2,3,4, Basketball 1.

*Nowacki, Mary*, Alpha Tau Delta-2,3,4, Secretary 4; Order of Diana-1; Dean's List-2,3,4.

*Obert, Anita*, Zeta Tau Alpha-1,2,3,4, Standards Chairman 2, Assistant Pledge Trainer 3, Director of Pledge Programming 4; Little Sisters of Minerva-2,3; Musical Madness-1,2,3,4; U-Sing-1,3; Dean's List.

*O'Brien, Linda D.*, Resident Assistant; Dean's List; Football Homecoming Court.

*Olinger, Ruth A.*, Girls of the Golden Heart-2,3,4, Secretary 4; Indiana Student Nurses Association-4; Dean's List; Dorm Intramurals-1,2.

*Olson, Gary R.*, Baseball-1,2; Intramurals-1,2,3,4.

*Oswald, Mary S.*, Alpha Phi-1,2,3,4, Vice President 4, Pledge Trainer 3, Recording and Corresponding Secretary 2, Activities Chairman 2, Pledge Class President 1, "Most Active Member" 2; Student Congress-3,4, President 4, Secretary 3; University Senate-4; Student Orientation Leader-3,4; Tau Kappa Epsilon Little Sister-2,3,4; Beta Alpha Epsilon-3,4; Delta Sigma Pi-4; Economics Society-3, President 3; Political Affairs Association-4; Union Board-2,3, House Committee 2; Administrative Assistant-3, Homecoming Committee 3, Spring Week Committee 3; CAP Dean Search Committee 4; Pi Sigma Alpha-3,4, Secretary 4; Who's Who-3,4; U-Sing Director-2; Musical Madness Director-2; Miss UE 2nd Runner-up and Miss Congeniality-4; Fall Homecoming Queen-4.

*Otte, Timothy J.*, Phi Kappa Tau-1,2,3,4; Dean's List; Intramural Football All-Star-2,3,4, Basketball All-Star 1.

*Paddock, Joyce A.*, Student Council for Exceptional Children President; Dean's List.

*Payne, Michael E.*, Personnel Society-2,3,4, Vice President 3, Treasurer 4; Purple Pride-3,4; Residence Hall Council-3,4, President 4; Dean's List-1,2,3,4 Evansville Personnel Association Scholarship-4; Who's Who-4; Musical Madness-4; Intramural Basketball 1,2,3,4; Volleyball 3,4; Softball 1,2,3,4; Tennis 4.

*Pearson, Jill*, Angel Flight-2,3; ATD-3,4; Dean's List; Musical Madness-1; Color Guard-3,4.

*Pitts, Lisa K.*, Alpha Lambda Delta-1,2; Alpha Phi Sorority-2,3,4, Pledge Class President 2, Pledge of the Year 2, Administrative Assistant 3, Scholarship Committee 2,3, Standards Committee 3, Activities Committee 4, By-Laws Committee Chairman 3, Corresponding and Recording Secretary 4, Executive Council Member 3,4; Sisters of the Laurel-3,4; Purple Pride 3,4; Student Orientation Leader-3,4; Student Congress-3, Commuter Representative 3, Outstanding Senior Committee Member 3, Service Committee 3; Union Board-2,3, House Committee 2, Homecoming Member in Charge of King/Queen Elections 3; Dean's List-1,2; U-Sing-2,4; Musical Madness-3; Academic Alumni Scholarship Recipient-1,2,3,4; Who's Who-3.

*Pomerance, Herbert H., Crescent-* Assistant Ad Manager-1,2,3, Ad Manager 4; LinC Ad Manager-4; Union Board Publicity Chairman Miss UE-1, Bike Races 1,2,3; Student Orientation Leader-4; Publications Board-4; Admissions and Standards Committee-4; Student Congress Commuter Representative 4, Budget and Finance Committee 4; Founding Member American Marketing Association-4.

*Powell, Thomas E.*, Lambda Alpha Epsilon-2,3,4, President 4.

*Prior, Jim R.*, Association of Computing Science-3,4; Dean's List.

*Proctor, Myrtle W.*, Psi Chi-3,4, President 4; Psychology Club-2,3,4; Black Student union-3,4; Black Profession Student Development Scholarship-2,3,4; Thomas Hamilton Award for Outstanding Junior in Psychology Department; Dean's List-3.

*Raber, Darla R.*, Be-Sci Club-3,4; American Chemical Society-3,4, Secretary 4; Zeta Tau Alpha-2,3,4, Pledge Class Philanthropic Chairman 2, Collegiate Alumnae Relations Chairman 3, Scholarship Chairman 4; German Club-3; Student Congress-3,4, Rights, Freedoms, and Responsibilities of Students Committee 3, Elections Committee 3, Services Committee 4; Outstanding Senior Selection Committee-3; Moore Hall Big Sis-3,4; Resident Assistant-4; Student Foundation 3,4; InterVarsity Christian Fellowship-2,3,4, Small Group Leader 4; *Crescent*-2; Student Orientation Leader-3, Packet Committee 3, Student Orientation Leader Program Co-Chairman 4; Purple Pride-3,4; Mortar Board-3,4; Blue Key-3,4, Vice President 4; Phi Beta Chi-3,4; Dean's List; Who's Who-4; Outstanding Senior Service Award-4.

*Raeber, Elissa B.*, Alpha Omicron Pi-1,2,3,4, Pledge Class Public Relations, Reporter-Historian 2, Homecoming Display Chairman 2, Rush Chairman 3; Blue Key-3,4; Phi Alpha Honor Society-3,4, President 4; Student Foundation-3,4, Public Relations Chairman 3; Social Work Club-1,3,4, Public Relations 3;

Purple Pride-3,4; Musical Madness Costume Committee; Dean's List; Intramurals-1,2,3,4.
*Rafferty, Karen S.*, Chi Omega-1,2,3, Rush Chairman; Union Board Publicity and Miss UE; Dean's List; Musical Madness; U-Sing; Intramurals; Women's Bike Race; Purple Pride.
*Rahim, Ghada A.*, International Club-2,3,4; Union Board-3; Dean's List-2,3,4; Alpha Lambda Delta; Blue Cross Honorary Society.
*Raupp, Shirley M.*, Hughes Hall Dorm Council Governor 2, Lieutenant 3; Musical Madness-2,3; Purple Pride-3,4; Intramural Volleyball 1,2,3,4, Basketball 1,2,3,4, Ping Pong 2,3, Softball 1,2,3,4.
*Reed, Kimberly S.*, Zeta Tau Alpha-1,2,3,4; Alpha Lambda Delta-1; Beta Alpha Epsilon-4; Dean's List; U-Sing-2; Musical Madness-2; Intramural Track-2,4; Women's Bike Race-2,4.
*Reese, Michelle D.*, Alpha Angels-2,3,4; Communications Student Associations-1; International Students Club-1,3,4; Union Board Homecoming Committee-4.
*Reibel, Julie M.*, Alpha Lambda Delta-1.
*Reising, Gabriel E.*, Mortar Board-4; Blue Key-4; Phi Eta Sigma-1; Student Orientation Leader-4; Student Foundation-3,4; Phi Kappa Tau-1,2,3,4, Social Chairman 1, House Manager 2, Vice President 4; Who's Who-4; Student Congress-4, Chairman Rights Committee 4; University Judicial Board-4; Dean's List; Outstanding Man of Spring Quarter; Trivia Quiz-3; U-Sing-1,2; Musical Madness-2; Outstanding Senior Man Award-4; Intramural Tennis 2,3,4; Volleyball 2,3,4, Basketball 1,2,3,4, Ping Pong 2,3; Men's Bike Race-2,4.
*Renschler, Cheryl J.*, Chi Omega 1,2,3,4, Public Relations 2, Assistant Social Chairman 3, Personnel 4; Musical Madness-2,3,4; U-Sing-1,2,4; Purple Pride-3,4; Intramurals 1,2,3,4.
*Richardt, Meribeth*, Chi Omega-1,2,3,4, Pledge Vice President 1, Rush Chairman 3, Athletic Director 2, Panhellenic Representative 4; Pi Sigma Alpha-3,4, Charter Member, President 3,4; Blue Key-3,4; Political Affairs Association-3,4, President 3,4; Student Congress-3; College Republicans-3; Young Republicans-4; Who's Who-3; Golden Heart-2,3; Panhellenic-4, Chairman Greek Week; Dean's List-1,2,3,4; Musical Madness-1,2,3,4; U-Sing-2; Intramurals Volleyball 1,2,3,4, Basketball 2,3,4, Ping Pong 2, Bowling 1,2,3,4, Softball 1,2, Track 1,2,3,4.
*Riggs, David L.*, Dean's List; Intramural Director-3; Baseball-2,3,4.
*Ringham, Carolyn D.*, Student National Education Association-3,4; SCEC-2,4; Dean's List; Student National Education Association Membership Chairman-4.
*Robling, James A.*, Accounting Club-3; Purple Pride-3,4; Intramural Softball 1,2, Baseball 3,4, Bowling 2,3,4.
*Scheller, Madonna*, Alpha Omicron Pi-1,2,3,4, Recording Secretary 4, Suite Manager 2, Spirit Week Chairman 4; InterVarsity Christian Fellowship-3; Sisters of the laurel-4; Dean's List-1,2,3,4; Sadie Hawkins Daisy Mae-3; Musical Madness-1,2,4; Harlaxton Society-3,4; Hoosier Scholar; Academic Alumni Scholarship; President's Scholar; Intramurals-1,2,3,4.
*Schepers, Keith R.*, Phi Eta Sigma-1,2; Beta Alpha Epsilon-2,3,4, Treasurer 3,4; Hughes Hall Dorm Council Lieutenant Governor; Intramural Softball-1,4, Basketball 1,2,3,4, Volleyball 1,4.
*Schnarr, Marie C.*, Zeta Tau Alpha-1,2,3,4, Music Chairman 2, Treasurer 3, President 4, Best Member 3; Sigma Alpha Epsilon Little Sister-1,2,3, President 3; Sigma Alpha Iota-1,2; Purple Pride-3,4; SFUE-3,4; Student Orientation Leader-3; Student National Education Association-3,4; ACE-4; Union Board-1; Musical Madness-1,2,3; U-Sing-1,2,3; Marching Band-1; University Choir-1,2; Tau Kappa Epsilon Volleyball Tournament-3,4; Intramural Bowling 1, Volleyball 3.
*Schopmeyer, G. Michael*, Mortar Board President-4; Blue Key Treasurer-4; Coordinator "Last Lecture" Series-2,3,4; Judicial Board-2,3,4; Track-1; Men's Bike Race-3; Who's Who.
*Schroering, Kennth J.*, Accounting Club-3; Purple Pride-3; Dean's List.
*Schwiersch, Larry A.*, Phi Eta Sigma-1; Eta Kappa Nu-3,4, President 4; IEEE-4, Secretary 4; Dean's List.
*Seibel, Pamela M.*, Golden Hearts-1,2,3,4,5, Social Chairman 2,3,4, President 5; Engineering Club-1,2; Charter Member Society of Women Engineers; National Art Education Association-4,5; Residence Hall Council-1; Student Congress-3; Sigma Alpha Epsilon LUAU-1; Intramurals-1,2,3; Women's Bike Race-1,2,3,4,5, All Star Team 2,3; Sweetheart of Sigma Phi Epsilon-4; Homecoming Queen Candidate-3.
*Seitzinger, Steven L.*, Phi Kappa Tau-1,2,3,4, Judicial Committee 3; Kappa Mu Epsilon-2,3,4; American Society of Civil Engineers Student Club-2,3,4, President 4; Engineering Club-4; IFC Representative-2; Dean's List-3,4; National Dean's List-3.
*Sell, Beverly K.*, Alpha Lambda Delta-1; Zeta Tau Alpha-1,2,3,4; Dean's List; Musical Madness-2; U-Sing-2; Harlaxton-3; Intramural Softball 1, Volleyball 2,4; Intercollegiate Softball-2.
*Selvey, Lea*, Student National Education Association-3,4; Baseball-2,4; Intramurals-1,2,3,4; Dean's List-1; Musical Madness-4.
*Severs, Leah*, Zeta Tau Alpha-1,2,3,4, Intramurals 2, Spirit 3, Historian 3, Vice President 4; Tau Kappa Epsilon Little Sister-3; Lambda Alpha Epsilon-3,4; Musical Madness-2,3,4; U-Sing-3,4, Director 3.
*Shackelford, IV James L.*, Sigma Alpha Epsilon-1,2,3,4,5; Phi Eat Sigma-1,2; Kappa Mu Epsilon-2; Phi Beta Chi-3; Student Foundation-4,5; Mortar Board-5; Engineering Club-2,3,4,5; ASME-3,4,5; Dean's List; National Dean's List-4; Musical Madness-4.
*Shelley, Debra H.*, Sisters of the Laurel-1,2,3, Social Chairman 2; Kappa Chi-2,3,4, Historian 4; Student National Education Association-2,3,4, President 4; Bi Sci Club-1,2,3; American Chemical Society-3; Dean's List 1,2,3,4; Musical Madness-2; UE Flag Corps-1,2; Mortar Board-4; National Dean's List-4; Swimming-1, Bowling 1, Tennis 2.
*Short, Sarah J.*, Alpha Omicron Pi-1,2,3,4, Panhellenic Treasurer 4, Rush Counselor 4; Intramurals-1,2,3,4; Musical Madness-1,2,3,4; Harlaxton-3.
*Shourds, Candace E.*, Crescent-2,3,4, President 4, Treasurer 3, Angel Flight-2,3, Operations Officer 3; Nursing Class President-2; Alpha Tau Delta-3,4; Angel Flight Color Guard-3; UE Color Guard-4.
*Simpson, Jane S.*, Alpha Omicron Pi-2,3,4, Pledge Class Treasurer 2, Public Relations 3; Alpha Lambda Delta-1,2; Varsity Band-1; Association for Childhood Education-3,4 Treasurer 4; Student National Education Association-3,4; Student Representative to University Financial Aids Advisory Committee-3; Harlaxton Yearbook Staff-3; Harlaxton Society-4; Mortar Board-4; Blue Key-3,4; Union Board Homecoming Committee-3; Choral-Ayres-4; Who's Who-3,4; Musical Madness-1,2,3,4, Accompanist 1,4, Director 3,4; Evansville Area Reading Council-4; Women's Bike Race-2; Intramural Volleyball 2,3,4, Football 4, Badminton 4; Alternate to Advisory Committee for Teacher Education-4; Outstanding Senior Service Award-4.
*Sisson, Annette M.*, Golden Heart-1,2,3,4, Vice President 4; Student Association Secretary-4; Co-Editor of Wordsmith-3; *Crescent*-2,3; Musical Madness-1,2,3; Miss UE 2nd Runner up-2.
*Skur, Beverly R.*, Zeta Tau Alpha-1,2,3,4, Pledge Class President 1; House Chairman 2, Vice President 3; Judicial Board Chairman-4; Member of Memorial Plaza Committee-2; Executive Committee of the Blood Drive-2,3,4, Co-Chairman 2; Dean's List; Musical Madness-1,2,4; U-Sing-1,2, Director 2; Zeta Tau Alpha Outstanding Junior Girl of the Year in Indiana-3; Intramural Football 1,2,3, Basketball 1, Ping Pong 1,2,3,4, Softball 1,2,3,4.
*Slanina, Susan L.*, Alpha Lambda Delta-1,2; Phi Kappa Phi-3; Student Council for Exceptional Children-1,2,3, Treasurer 2,3; Chi Omega-1,2,3,4, Treasurer 4; Student National Education Association-4; Dean's List-1,2,3,4.
*Snapp, David P.*, Phi Mu Alpha-4; MENC-3,4; Student National Education Association-4; Dean's Advisory Committee-3 Pledge President Phi Mu Alpha-4; Band President-4; Band-1,2,3,4; Brass-1,2,3; Orchestra-1,2,3,4; Jazz-1,2,3,4; Dean's List-3; Junior Honor's Recital-3; Presser Foundation Scholarship 3; Co-Concerto Competition Winner-2.
*Spencer, Alisa J.*, Dean's List.
*Stephens, Wanda K.*, Kappa Chi-1,2,3, President 2, Treasurer 3; Society of Physics Students-1,2,3,4, President 3, Vice President 4; Dean of Engineering Council-1; Dean's List.
*Stewart, Douglas D.*, Beta Alpha Epsilon-2,3,4, Executive Vice President 3, Chancellor 4, Social Committee 2,3,4; Charter Member of Delta Sigma Pi, Chancellor-4; Accounting Club-3; Purple Pride-3,4; Intramural Sports 1,2,3,4; Hughes Hall Dorm Council-3; Hughes Hall Resident Assistant-4.
*Stucky, Richard S.*, Beta Alpha Epsilon-3,4; Accounting Club-3; Alpha Omicron Pi-2,3,4; Student Orientation Leader-3; Executive Vice President Beta Alpha Epsilon-4; Dean's List; Track Team-1,2,3,4.
*Sturges, Jr. David L.*, Alpha Psi Omega-3,4; UE Theatre-1,2,3,4, President 3; Dean's List-1,2,3,4; Musical Madness-3,4.
*Taylor, Sherry D.*, Delta Sigma Theta President-2; Alpha Angel 1,2, President-1; Black Student Union-4, Secretary 1; Student Foundation-2; Dean's List-3; Intramural Sports.
*Thulier, David G.*, Purple Pride-3,4; Psychology Club-3; Dorm Council-2; Resident Assistant-4; Men's Athletic Director-4; Dean's List-3,4; Varsity Baseball-1,2; Intramural Volleyball 1,2,3,4, Table Tennis 2,3,4, Softball 3,4, Track 1,2,3,4.
*Thweatt, Lisa D.*, Chi Omega-1,2,3,4, Rush Chairman, Secretary; Association of Computing Science-3,4; Golden Heart-2,3,4; Purple Pride-3,4; DPMA Affiliate-3,4; Intramural Sports-1,2,3,4; Musical Madness-1,2,3,4; U-Sing.
*Townsend, Ellen M.*, Intercollegiate Volleyball-1; Zeta Tau Alpha Intramural Chairperson, Social Chairperson; Purple Pride; Psi Chi Honorary; Harlaxton-4.
*Vaughn, JoAnn*, Alpha Tau Delta-4; U-Sing-1.
*Walker, Mark A.*, Engineering Club-2,3,4, Vice President 4; American Society of Mechanical Engineers-2,3,4 President 4; Organized and Co-Hosted 1st Annual Senior-Faculty Roast (Engineering).
*Walters, David H.*, Accounting Club-1; Purple Pride-3,4; Intramurals-1,2,3,4; Coach-2,3.
*Walther, John R.*, Union Board-1,2,3,4; Indian Committee 1, Film Committee 2,3,4; Dean's List.
*Waltman, Elizabeth*, Zeta Tau Alpha-1,2,3,4; Panhellenic Council-3; Musical Madness-2.
*Ward, Tambra*, Alpha Omicron Pi-2,3,4, Activities Chairman 4.
*Waygood, Joanne*, Dorm Council Lieutenant Governor-2, Governor 4; Musical Madness-1,2; Purple Pride-3,4; Women's Bike Team-3.4
*Weatherholt, Susan R.*, Chi Omega-1,2, Intramural Director 2; Dean's List; Musical Madness-1; U-Sing-1; Intramural Sports; Women's Bike Race-1.
*Weldon, Lynda*, Alpha Omicron Pi-1,2,3,4, Assistant Panhellenic Delegate 2, Vice President 3, Rush Chairman 4; Alpha Lambda Delta-1,2; Golden Heart-3,4; Phi Beta Chi-3,4; Mortar Board-4; Dean's List.
*White, Zenda K.*, Blue Key-3,4; Student Foundation-3; Beta Alpha Epsilon-3; Alpha Lambda Delta-1,2; Accounting Club-3; Dorm Council Governor-2; U-Sing-2; Musical Madness-2; Dean's List-1,2,3,4; Intramural Basketball-1,2, Football 1,2, Softball 1,2, Volleyball 1.
*Wilfong, Charles D.*, InterVarsity Christian Fellowship-2; Chaplain's Advisory Council-2,3,4; Dean's List-3.
*Wilkinson, Rebecca L.*, Alpha Lambda Delta-1; Sisters of the Laurel-1,2,3,4, Vice President 2, President 2,3; Paralegal Club-1,2,3,4, Vice President 3, Paralegal Advisory Board-3,4; Phi Kappa Tau Sweetheart-4; Dean's List-1,2,3,4.
*Williams, Evelyn J.*, Dean's List; 4.0 Average Summer Session 1979.
*Wolf, Jane A.*, Indiana State Nursing Association-1; Chi Omega-2,3,4, President 4; Alpha Tau Delta-4; Crescent-1,2; Purple Pride-3,4; Musical Madness-3,4; Dean's List-1,2,3,4; Intramural Sports-3,4.
*Wolford, Paul M.*, Phi Eta Sigma-1; Phi Kappa National Honor Society Director Archaelogical Field School.

# Forever Gone . . .

The four years of undergraduate study are a most extraordinary experience in an individual's life. They are unique in their lifestyle and in their trials. Most students have never known such freedom before. Most have never been so challenged academically, physically, romantically, spiritually, religiously, morally. There were many lessons to learn, most of which were not in the classroom. These years are not always pretty — drugs, alcoholism, those who flunk out, those who float from party to party and never learn anyway else. These years can hold unspeakable tragedies. The Class of 1980 saw the sudden deaths of their basketball team when in the Christmas season of 1977 a DC 3 crashed. Reflection on the true meaning, nature, and importance of human life was even more prevalent at UE than at other campuses because of this. The undergraduate years can hold great happiness — friends made for a lifetime; a realization that there can be good in the world; memories from a Spring Day or a bike race; for some, love. These years are a preparation with important lessons to learn. For the Class of '80, they are forever gone . . . Now begins the great adventure, their lives.

# ORGANIZATIONS

# Inter-Varsity Christian Fellowship

*First Row:* Elaine Sayne, Jeane Walker, Debra Switzer, Jennifer Lisowski, Daniel Sanchez, Marilyn Owens, Jennifer Elwood, Linda Brier. *Second Row:* Patricia Mohr, Michael Azumz, Jeff Stein, Barbara Burse, Kennth Burke, Wendy Riefer, Patrice Jarosz, Sharon Fansler, Mark Gerner, Lisa Rawlings. *Third Row:* Alan Ulsh, Michael Hester, Anna Myers, Donna Kriegbaum, Donna Jones, Daryl Bradbury, Michele Donahue, Perry Choate, Mary Lilley, Deborah McDonald, Lisa Ginn, Mary Thomson, Rita Nellis. *Not Pictured:* Jeff Barnes, Lisa Boblitt, Maureen Boldan, Susan Borth, John Bushman, Karen Carlson, Kristin Carpenter, Susan Eiselein, Litatia Geis, Terry Harlan, Amy Harrington, Deborah Henshaw, Karen Hoevener, Rebecca James, Scott Johnson, Jana Koch, Kazuko Oneshi, Houston Owen, Margie Owen, Darla Raber, Bradley Rogers, Ann Schuler, Kathy Shaw, April Van Orman, Julie Westerfield, Richard Willison, Louis Winternheimer, Donna Witney, Bill Felsher.

# Spanish Club

No identification was available.

# Bi-Sci Club

*First Row:* Jim Palmer, Louis Winternheimer, Rick Lawson. *Second Row:* Jim Turpin, Carrie Ungethum, Kris Seng, Teresa Thompson, Sara Pace, Former Faculty Sponsor, Theresa Wiedeman, Dave McGill, John Henry, Eric Bramlet. *Third Row:* Rich Medcraft, Darla Raber, Rick Bell, Dave Diaz.

# le cercle francais

*First Row:* Kathleen Shipley; Tim Wright; Kim Reed; Ray Harris, Todd Duncan. *Second Row:* Anne Cottagwood; Line Tarmarcaz; Holly Akin, Barbara Newman; Rhonda Battat; Christine Williams; Christiane Cason. *Third Row:* William J. Ransbottom, Facutly Sponsor; Vivian Copeland; Judy Bell, presidente; Professor Louiza McCarthy. *Fourth Row:* Julien Gagnon; Talal Karami; Dusman Jobe; Andre Dubois; Khalil Sholy; Suzanne Davoust; Marjorie Davoust. *Fifth Row:* Dr. James Talbert, Dept. Chairman; Dr. Ralph St. Louis; Azmin Ghahreman; Antoine Boulos.

# Housing Staff

*Out Front*: Warren Dressler, Pete Armstrong. *First Row*: Darla Raber, Lynn Deringer, Lisa Gaus, Sue Castrale, Karen Perkins, Sherri Manlove, Diane Bryant, Susan Tennery, Grace Schnetacker. *Second Row*: Cindy Kalin, Karen Hoevener, Nancy Croker, Bev Guidara, Peggy Monore, Linda O'Brien, Nancy Price, Cindy Joldersma, Gerald Joldersma, Becky Orander. *Third Row*: Chuck Doty, Mike Meunier, Alex Elmes, Tim Hanson, Dave Thulier, Vince Mathews, Jeff Bertsch, Doug Stewart, Joy Knopmeier.

# American Chemical Society

*First Row*: Mary Ellen Weber; Cheri Hawes, President; Jim Stewart; John Henry, Vice President. *Second Row*: Dave McGill, Treasurer; Dr. Bill Morrison, Advisor; Angie Feneck; Jan Parker; Theresa Thompson; Sara Pace; Kris Seng. *ThirdRow*: Eric Bramlet, Marty Denny; David Hayhurst; Nanette Bert. *Fourth Row*: Mark Bausch; Harold Grossman; Darla Raber, Secretary.

# Political Science Club

*First Row:* Meribeth Richardt, Kim Burnett. *Second Row:* Judy Bell, Susie Oswald.

# Alpha Angels

Faye Crowe, Jennie Fellows, Sharon Lindsey, Cynthia Hamilton, Patricia Clyburn, Carmen Bonner, Vera Outlaw, Bonnie Johnson, Teresa Agnew, Sandra Nathan, Joni Stepp, Vicky Gray, Marcia Nicholas.

# Student Foundation

*First Row:* Jed Hutson, Bev Guidara, Peggy Monroe, Terry Moore, Harold Grossman II, Darla Raber. *Second Row:* Jim Green, Elaine Fetta, Karen Hoevener, Margaret Provost, Greg Geisse.

# Psychology Club

*First Row:* Vince Mathews, Bessie Labudde, Dr. Charles Johnson. *Second Row:* Christy Hull, Ruth Dunn, Kathy Hunt, Gloria Cabrera. *Third Row:* Laura Seits, Myrtle Procter, Rita M. Chenowith, Wendy Davis, Mary Kincaid.

# Kappa Chi

*Left to Right:* Papa Abts; Linda Hughes, Secretary; Kris Carpenter; Karen Hoevener; Tammy Coleman, Pledge Trainer; Brad Miller; Monica Bultemeier, VP of Service; Denise Wilson, VP of Programs; Sabrena Proffitt, Treasurer; Mary Ann Chambers; Terresa Phillips; Brenda Johnson, President; Karen Camp; Pam Dewey; Wendy Reifer; Joy Smith, Lori Schinnerer; Dr. Wayne Perkins.

# Delta Sigma Pi Business Fraternity

*First Row:* Sandy Elliot, Ellen Make, Susan Cassidy, Karen Guajenti, Sharon Hopf. *Second Row:* Steve Beuchler, Donna Kingery, Kathy Helping, Rohn Schlenberger, Karen Buechler, Jamie Maier. *Third Row:* Jed Hutson, Karen Hoevener, Beth Dages, Don Meyer, Ed Hauenstein, Keith Schepers, Rick Stucky, Melanie Seibent, Alison Moffett, Rebecca Goforth.

# University of Evansville Theatre

*Generally Counter-clockwise From Center Bottom:* Beth Taylor, Mike Eddy, Andy Souders, Christy Arnelte, Beth Nuzum, Tina Zala, Tony French, Kevin Johnson, Laura Frame, John Baker, Tim Head, Christia Stenson, Scott Richard, Steve McLean, Cheryl Heath, Kim Bitz, Beth North, Julie Fishelle, Gene Frank, Danny Clymer, Ross Webb, Rebecca Goforth, Clare Henkle, Steve Kalstrup, Barb Robinson, Jerry Snyder, Chris Dudley, Tom Kendall, Brian Stansifer, Michelle Zimmerman, Scott Richard, Chris Williams, Bill Daniels, Shelia Bosworth, Nonie Daniels, Maureen Shoals, Dave Morkel, Kathy Dupont, Rob Koeller, Jean Reah, Becky Klinger, Bill Warner, Nancy Beverly, Dave Struges, Sue Hendershot, Laurie Niendhart *In The Center*.

# Alpha Psi Omega

*Foreground:* Bill Warner, Sue Hendershot, Maureen Sholes, David Morkel, Laurie Neindhart, Beth North, Dave Sturges, Clare Henkel, Cheryl Heath, Tom Kendall, Nonie Daniels. *Background:* Gene Frank, Chris Williams, Jerry Snyder, Chris Dudley, John Dupont, Nancy Beverly, Kim Bitz.

# The Crescent

*First Row:* Mark Gerner, Wayne Maikranz, Nancy Beverly, Julie Mitchell, Sue Templeton, Ted Haycraft, Barb Fischer, Jennifer Clodfelter, Tim Stephens, Anne Flittner (editor), Madonna Dunn, Lisa Coffey. *Second Row:* David Kronke, Jim Alexander, Herb Pomerance, Janet Brown, Tim Fields, Jerome Oakley.

# Electrical Engineering Club

Dale Rector, Don Steber, Dr. Winterhnheimer, Steve Hollander, Keith Palmer, Joe Sims, Ronald Dant, Tamara Dennison, William Felsher.

# The Pompous Asses

*First Row:* Gregory Eugene Piper, Kenneth Joseph Schroering, Michael Louis Ketzer, Mary Sue Oswald, James Alan Robling, Mark Kevin Myers. *Second Row:* Tod Robert Vidovich, David Ray Rees.

# The Roy Wyttenbach Fan Club

*First Row:* Tod Vidovich, Mark Kipinski, Roy Wyttenbach, Kirk Wright. *Second Row:* Tim Otte, Jim Robling, Brian Pagano.

# Purple Pride Board of Directors

*First Row:c*Vince Mathews, President; Jeff Reed, Vice President; Tom Rosenberger, Secretary; Tracy Stewart. *Second Row:* Sherry Stolb Bev Guidara; Marla Lain; Kevin McCarthy. *Not Pictured:* Mike Bridges

# American Society of Mechanical Engineers

*First Row:* Tim Abts; Susan Martin, Secretary; Steve Shelton. *Second Row:* Ross Cook; Steve Hrenchir; Mark Gill; Tony Walker, President; Jeff Kloos; Eric McCoombs.

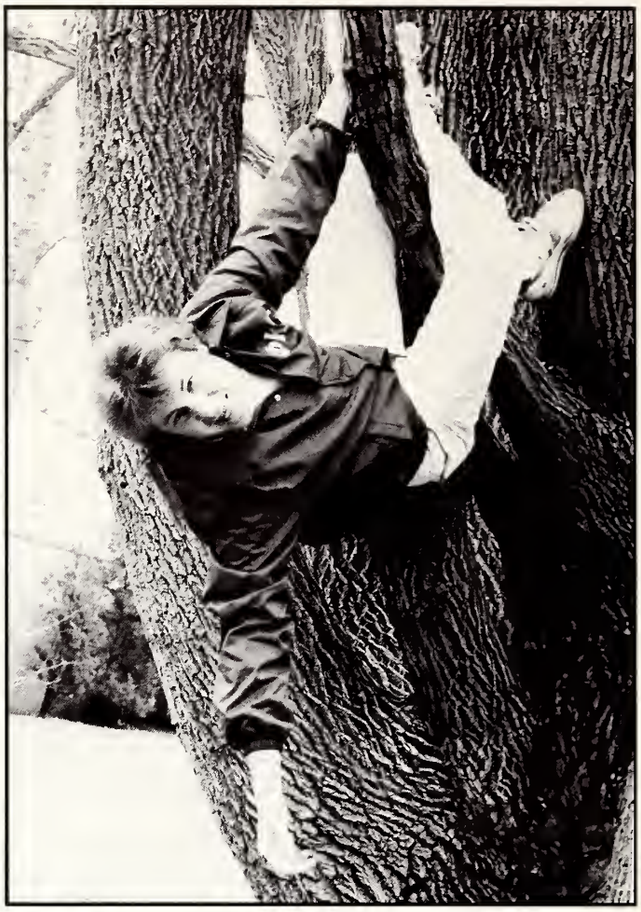

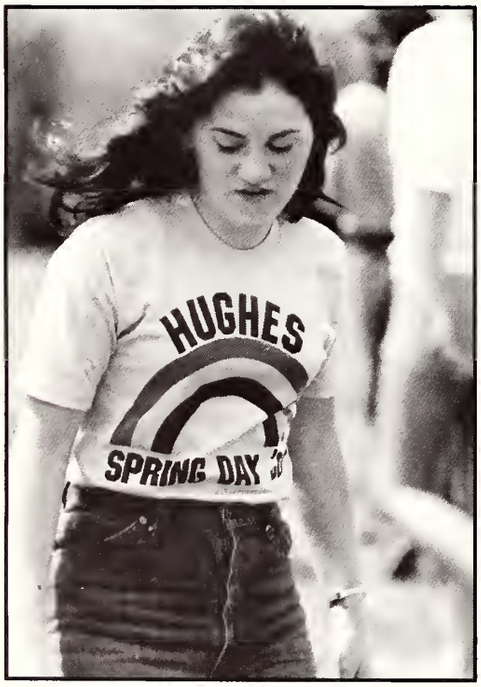

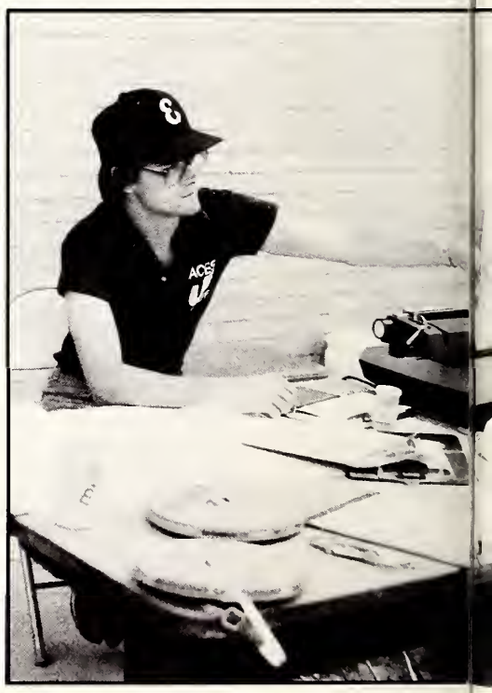

*Clockwise from Top Left:* Shellie Orman, Steve Lilly, Kevin Myers, Sabra Sidiki, Joe Gordon, Harold Grossman, Craig Bohnert, Patsy Mamlin, Teresa Gentry.

# LinC Staff 1980

Editor-in-Chief ..... Kevin Myers
Photo Editor ..... Steve Lilly
Managing Editor ..... Shellie Orman
Assistant to the Editor ... Ron Christian
Business Manager .. Harold Grossman II
Sports Editor ..... Craig Bohnert
Layout Editor
Photo Assist. ..... Kathy Harris

Seniors Editor ..... Teresa Gentry
Organizations Editor ..... Patsy Mamlin
Layouts/Photographer ..... Sabra Sidiki
Artist/Photographer ..... Janet Brown
Writer ..... Ginny McIntyre
Photographers ..... Joe Gordon,
Patti Dowell, Nancy Beverly,
John Bushman, Mark Trimble

# Union Board

*First Row:* Bob Ritchie, Len Harris, Clarko, David Whitmore, Marty Denny, Angel Cruz. *Second Row:* John S. Guild, Colleen Sheehan, Kimberly M. Burnett, James P. Dwyer, Lynne Nash, Terry D. Moore, Susan Tennery. *Third Row:* Bob Angermeier, Ted Haycraft, Dave Seidel, John S. Baker (behind), Larry J. Schultheis, Jim Alexander II (behind), Jim Whitmore, Greg Taulbee, Dave Kronke. *Not Pictured:* Kristin Ahnquist, Jerry Erbacher.

# Newman Center

*First Row:* Sheryl Graham, Jack Martin, Sandy Warrick. *Second Row:* Father Tony Kissel (Director), John Hartman, Mark Garvey, Deb Goedde, Phyllis Elliott (Associate Director), Paula Schaefer, Sister Joanne Weiler, Joe Simms.

# Society of Automotive Engineers

*First Row:* Ross Cook; Rick Mason; Craig Tooley; Mark Gill; Tony Walker; Tim Abts; Steve Shelton, President; Jeff Kloos; Eric McCoombs; Steve Hrenchir.

# Who's Who

*First Row:* Harold Grossman II, Mike Schopmeyer, Fred Zont, Clarko, Gabe Reising, Don Meyer, Vincent Mathews. *Second Row:* Susie Oswald, Nancy Benerly, Kathy Maguire, Peggy Monroe, Karen Perkins, Pam Kirk, Marla Lain, Cindy Bumb, Craig Bohnert. *Third Row:* Beth Freudenberg, Darla Raber, Karen Hoevener, Lynn Foshee, Sue LaGrange, Sue Ellen Johnston, Anne Buechlein, Kris Weis, Beth Dages, Cindy Davis, Julie Patry, Lisa Gaus. *Fourth Row:* Kevin Myers, Greg Geiss, Rick Bell, Mike Payne. *Not Pictured:* Kim Burnett, Bowie Abercrombie.

# Cheerleaders

*First Row:* Diana Zivanovich, Staci O'Sullivan, Daren Guagenti. *Second Row:* Trish Thompson, Rhonda Brooks, Trina Rogovich, Tammy Abell. *Third Row:* Dave Flynn, Mark Hardaway; Kevin McCarthy. *Not Pictured:* Jeff Stephens, Jim Michaels, Gary Goodman.

# Residence Hall Council

*First Row:* Pete Armstrong, Cathi Donahee, Rhonda Reisz, Ellen Peat. *Second Row:* George Bruneman, Mike Payne, Drew Talbott, Kim Hoon. *Not Pictured:* Julie Baumeier, Lori Lee, Debbie Thieman.

# Engineering Club

*First Row:* Tim Abts, President; Steve Shelton. *Second Row:* Rick Mason; Ross Cook; Steve Hrencher; Mark Gill; Susan Martin; Tammy Dennison. *Third Row:* Terry Hart; Craig Tooley; Tony Walker, Vice President; Ronald Dant; Ken Felscher; Jeff Kloos.

# Blue Key

*First Row:* John S. Baker, Gabe Reising, Vincent Mathews, Fred Zont, Mike Berkeley, Gary Long, Thong Vu, Rick Bell. *Second Row:* Cindy Kaelin, Lynn Foshee, Karen Perkins, Anne Buechlein, Kris Weis, Cindy Bumb, Cindy Davis, Linda Hughes. *Third Row:* Mary Ellen Weber, Kathy Kissel, Beth Freudenberg, Daren Hoevener, Darla Raber, Diana J. Cabrara, Debbie Davis, Dibbie Goedde, Peggy Monroe.

# Black Student Union

*First Row:* Patti Gullatte, Wilma Gold, Miranda Taylor, Sylvia Johnson, Deborah Ware, Lois Tidwill, Joanne Morgan, Sherry Taylor, Kabrina Askew. *Second Row:* Len Harris, Robert Jones, Cliff Herring, Terry Moore, Robert Charles, Dwight Moody, Kim Bernard.

# Student Government

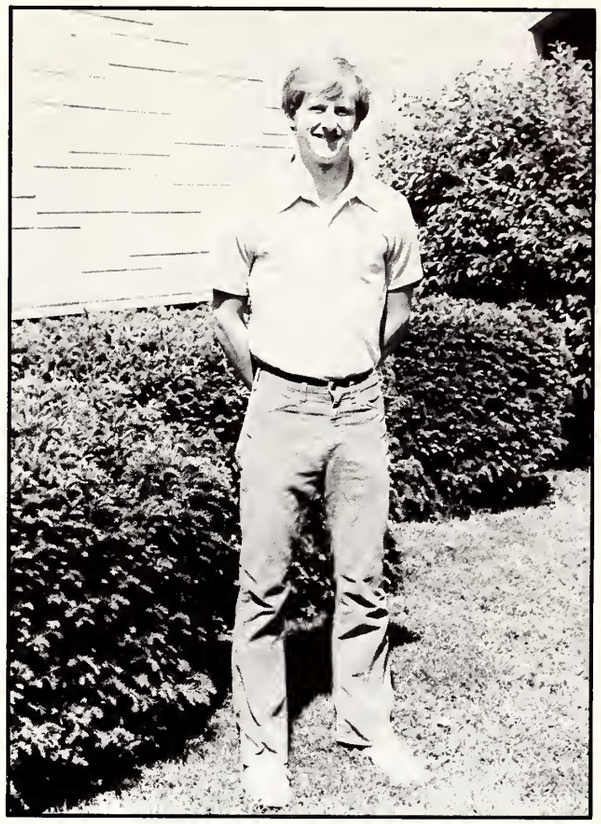

*Clockwise from Right:* Student Association President Bowie Abercrombie; Student Congress President Susie Oswald; SA Vice President of Academics Kathy Maguire; SA Secretary Annette Sisson; SA Vice President of Activities (Union Board President) Steve Clark; Student Congress Vice President Kevin Myers.

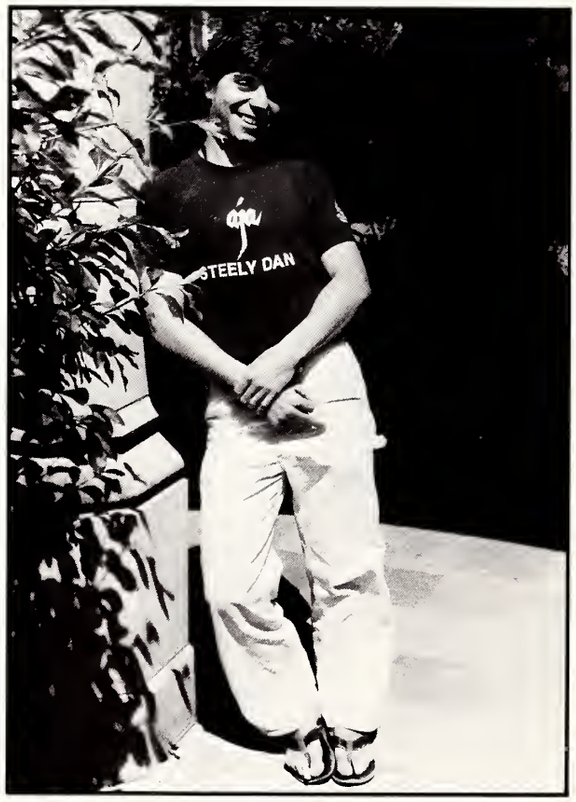

# Student Congress

*First Row:* Dan Lutes, Parliamentarian and Chairman of Constitutional Review Committee; Marni Lemons, Secretary; Kevin Myers, Vice President; Susie Oswald, President; Darla Raber. *Second Row:* Debbie Trnka; Donna Kingery; Herb Pomerance; John Guild, Chairman of Budget and Finance Committee; Andy Brummel, Chairman of Elections Committee; Jim Blunk, Chairman of External Affairs Committee; John Henry; Gabe Reising, Chairman of Rights, Freedoms, and Responsibilities Committee; Harold Grossman; Jim Unterberg; David Rearick; Ted Haycraft, Chairman of Services Committee; Janet Hackenbracht; Terry Maurer; Kathy Maguire, SA Vice President of Academics; Steve Clark, SA Vice President of Activities. *Not Pictured:* Bowie Abercrombie, SA President; Judy Allen; Kevin McCarthy; Khalid Mohlem; Julie Patry; Jeff Knight; Anne Flittner.

# Student Orientation Leaders

*First Row:* Karen Hoevener, Myra Morgan, Colleen Sheehan, Bev Guidara, Kevin McCarthy, Darla Raber (co-chairman), Harold Grossman (co-chairman), Jed Hutson. *Second Row:* Alan Ulsh, Marty Denny, Kris Weis, Peggy Monroe, Cindy Davis, Lisa Like, Michele Tuley, Brian Pagano, Walt Stutz. *Third Row:* Jim Ozga, Vince Mathews, Lynn Nash, Herb Pomerance, Sharon Sunderlin, Mike Koberstein, Jennifer Flynn, Sally Edwardson, Tom Rosenberger, Gabe Reising, Susan Haley, Suzanne Stemler, Brian Leary, Dave Flynn (shouldered), Susie Oswald, Kevin Myers, Louis Winternheimer. *Not Pictured:* Bowie Abercrombie, Jim Stewart, Carol Eggers, Gail Tusing, Gary Ruble, Chris Morisse, Lisa Pitts, John Braun, Meribeth Richardt, Linda Schmidt, Susan Tennery.

# Mortar Board

*First Row:* Nancy Beverly, Aggie Kanowsky, Anne Buechlein, Peggy Monroe, Debra Shelley, Kathy Maguire, G. Michael Schopmeyer. *Second Row:* Karen Hoevener, Marie Bussing, Beth Dages, Beth Freudenberg, Darla Raber, Sue LaGrange, Gabe Reising, Mark Bausch, David Diaz, Don Meyer.

# Delta Sigma Theta

*First Row:* Sylvia Johnson, Bambo Adegbie, Lauren Vance. *Second Row:* Miranda Taylor, Sherry Taylor.

# American Guild of Orgnaists

*First Row:* Cindy Farmer, Beverly Lacy, Susan, Brenda Gibson. *Second Row:* Ronn Norfleet, Treva Cowan, Dr. Douglas Reed, Lynn Renne, Barbara Waite, Robert Finley. *Third Row:* Sara Johnson, Tracy Gillen, Maureen Reimann. *Not Pictured:* Sandy Dunlop, Debbie Henshaw, Julie Mitchell.

# Outward Bound

*First Row:* Karen Carlson, Michelle Tuley, Lori Schinnerer, Linda Hughes, Daniel Miller, Brenda Johnson. *Second Row:* Betsy Lamberton, Brenda Gibson, Tom Stephens, Kristin Carpenter, Kathy Licht. *Third Row:* Alyson Kein, Wendell Hose. *Not Pictured:* Jerry Sanders, Cathy Horsley, Linda Brier, Barcia Miller, Tim Stephens, Debbie Thiele, Paul Bertsch, Monica Bultemeier.

# Society of Physics Students

*First Row:* Brent Moore, David Bohlman. *Second Row:* Yoshio Takeda, Dr. Gifford Brown, Don Steber, James Robert Seal, Kay Stephens, Dr. Darrell Megli, Mark Riecker, Dr. Benny Riley.

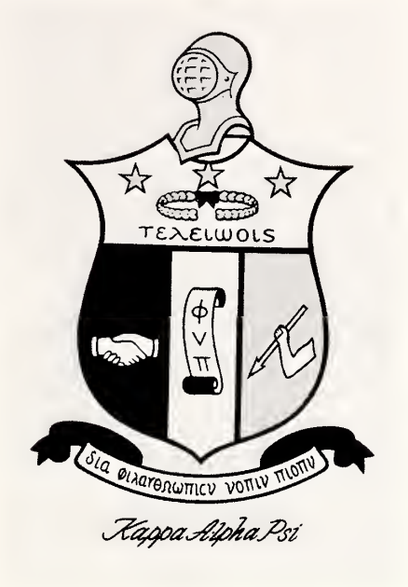


# Kappa Alpha Psi

*Seated:* Stephan Irvin. *Standing:* Robert Jones, Dean Hall, Herman Thomas, Jerome Oakley.

# Alpha Lambda Delta

*Members:* Andrea Boerst, Jennifer Flynn, Margie Martin, Susan Robinson, Brenda Stallbaum, Lisa Aust, Martha Bacevich, Hollis Barger, Judith Beichner, Marka Blackwell, Carol Blanford, Diane Bosecker, Karen Camp, Lisa Carter, Jennifer Clodfelter, Kamala Conwell, Nancy Dell, Donna Dillihay, Gena Everman, Angie Feneck, Cathy Finch, Cheryl Fischer, Gisela Fischer, Angie Forgey, Joanne Franz, Jenny Gabriel, Lyndia Gehres, Jill Gerline, Cheryl Goeppner, Darci Gordon, Deborah Henshaw, Lisa Hoebbel, Gail Hopf, Connie Jenkins, Elizabeth Johnson, Tamara Lynn Jurgens, Barbara Kay,s Amy Kennedy, Luann Ketzner, Barbara Key, Fandra Key, Carrie Kolb, Donna Kriegbaum, Renel Laird, Nancy McKinney, Jannice Miller, Laura Miller, Dee Ann Niemeier, Beth Nuzum, Leslie Oman, Melody Overton, Cathy Peine, Robin Phillips, Joan Rahman, Emily Reisinger, Laura Reysz, Sandra Roedel, Sabrina Ross, Becky Schmitz, Donna Schutz, Lori Schutz, Kelly Anne, Shafer, Jill Stephenson, Debbie Thiele, Paula Thorsteinson, Rebecca Webb, Joy Weinzapfel, Dana Wells, Karen Welte, Lucinda Wilson, Sylvia Wood, Julie Wurster, Joan Yager.

# Alpha Tau Delta

Peggy Monroe, Kathy Thorpe, Terri Clark, Stacey Eagan, Linda Anger, Sue Ellyn Johnston, Sally Norgard, Sabrena Proffitt, Bobbie McIntosh, Pam Barnes, Barb Lodato, Nancy Hartman, Jill Pearson, Nancy Christy, Kathy Smith, Suzanne McCoy, Anne Loan, Jane Wolf, Betsy Fox, Mary Nowacki, Nancy Christensen, Kris Weis, Kathleen Knapp, Barbara McAfee, Linda Duke, Debbie Madge, Susan Hoskins, Karen Everett, Nancy Preuss, Jodi Haupt, Mary Morgan, Becky Boulds, Kristi Lytton, Lisa McGaughey, Jo Ann Vaughn, Dianne Bryan, Lea Ann Ford, Renee Brown, Weslee Armstrong, Michelle L. Tuley, Kathy Licht, Karen Weinhold, Ruth E. Scheuerman.

# Inter-Fraternity Council

*First Row:* Dave Christopher, Jim Mills, Brian Leary, Dave Carter, Tom Rosenberger. *Second Row:* Unidentified, Unidentified, Vince Netherland, Bob Bells. *Third Row:* Pete Armstrong, Mack Warner, Mike Finn, Tim Doyle, Ed Schultheis, Unidentified.

# Panhellenic

*First Row:* Debbie Dausman, Tammy Hall Wertz, Becky Orander, Jenny Snyder. *Second Row:* Lisa Van Duyne, Marla Lain Terri Stowe, Sarah Short, Lindy Davis.

# Baptist Student Union

No identification was available.

End of
Group Organizations

Brentano
Hale
Hughes
Moore
Morton
Apartments

Beginning of
Dorms Organizations

ZTA

ZTA

*Opposite:* Brentano 1st, 2nd, and 3rd floors.
*Left:* Brentano 4th floor.

# BRENTANO HALL

Tamra Abell, Teresa Agnew, Marjorie Ahern, Jo Ann Allison, Julie Alvey, Kay Anderson, Renee Anderson, Linda Anger, Christine Arnett, Jennifer Ashcraft, Lisa Aust, Trudi Banes, Tamara Barrett, Melanie Bender, Mary Bergdolt, Tamara Beyl, Debra Bottorff, Rebecca Boulds, Mary Boyd, Paula Boyles, Karen Brammer, Rose Brenner, Juanita Broyer, Monica Bultemeier, Cynthia Bumb, Deana Burdette, Susan Carter, Suporn Charupatanapor, Joyce Chmielewski, Theresa Clark, Teresa Crim, Nancy Croker, Barbara Dabney, Mary Ann Dahmer, Cynthia Davis, Julie Davis, Wendy Davis, Nancy Dell, Alison Desik, Pamela Dewey, Catherine Donaher, Mary Duffey, Linda Duke, Julienne Eickhoff, Mary Elder, Rhonda Emmons, Mary Englert, Joan Ernest, Geri Farlow, Karen Fasold, Cheryl Fischer, Mary Flaherty, Jennifer Flynn, Angela Forgey, Gail Geiselman, Annette Gillen, Brenda Goble, Darci Gordon, Jennine Gorgas, Elizabeth Grayson, Brenda Griffith, Beverly Guidara, Janet Hackenbracht, Paula Hagedorn, Patricia Hamilton, Suzanne Harding, Bonnie Harmon, Carolyn Harris, Karen Harris, Kathy Harris, Sandra Hartley, Ellen Hawkins, Melissa Hayden, Ronda Hayes, Marcia Hecox, Catherine Helpling, Pamela Herman, Anne Hinklein, Carol Holzmeyer, Wendy House, Michelle Jackson, Rebecca James, Elizabeth Jarrell, Arilla Johnson, Jan Johnston, Karen Kiefer, Patricia Kiser, Nita Kissel, Diana Klein, Kathleen Knapp, Rebecca Krebs, Anne Lacy, Valerie Ladd, Marla Lain, Maria Lane, Kathryn Licht, Nancy Love, Kristi Lytton, Nancy Marschner, Annette Martin, Barbara Mcafee, Marilyn McCarter, Lisa McGaughey, Denise McLellan, Linda Merker, Karen Merkley, Janice Miller, Lisa Miller, Sharon Miller, Margaret Monroe, Mary Morgan, Pamela Murphy, Terri Neaderhiser, Marla Nichols, Wilma Niekamp, Anita Obert, Melinda Odle, Valerie Offenbecker, Jill Olson, Leslie Oman, Barbara Onley, Michele Orman, Diane Patterson, Julia Paul, Kim Pazuk, Catherine Peine, Karen Perkins, Laura Pomatto, Denna Porter, Nancy Preuss, Julie Price, Lisa Raibley, Rhonda Reisz, Deborah Reynolds, Denise Rice, Paula Riggs, Mary Roane, Keri Robertson, Susan Robinson, Barbara Rosenwinkel, Sabrina Ross, Erin Rothermel, Michelle Rutherford, Rachel Salomon, Carol Sandage, Ursula Schaefer, Elaine Scherer, Marjorie Schiferl, Lori Schinnerer, Arteena Selby, Susan Shearer, Kathy Sibrel, Caroline Simmons, Cynthia Simmons, Mark Skrine, RaeJean Soard, Cynthia Solomon, Suanne Spohr, Brenda Stallbaum, Terri Steinkamp, Susanne Stemler, Jill Stephenson, Tracey Stewart, Karen Stoner, Terri Stowe, Susan Taylor, Karen Thomas, Sandra Thomas, Deanna Thompson, Donna Thul, Jo Vaughn, Marva Viley, Eleanor Vonnegut, Rhonda Wassmer, Kris Weis, Laurice Weiss, Dana Wells, Linda Wessic, Sue Wilder, Janet Williams, Diane Wolfe, Karen Wolfe, Sylvia Wood, Tamra Wright, Beth Zutter.

# Hale Hall

Clifton Allen, Thomas Atkins, Paul Baker, William Baldwin, John Bambini, Brett Barnett, Bradley Bath, John Baum, Jeffrey Bertsch, Wayne Bockelman, David Bohlmann, Robert Borst, Antoine Boulos, Kenneth Branch, Charles Brennan, Mark Brewster, Mark Brierton, Jay Brown, Thomas Brown, Timothy Brown, John Buening, Bradley Burney, John Bushman III, Michael Campbell, Ralph Carter, Michael Cartwright, Jeffrie Chambers, Brad Chapman, Gilberto Chipenda, Steven Christner, Justin Clements, Daniel Clymer, David Conners, Ross Cook, Edward Copeland, Daniel Coudret, Scott Craig, James Cunningham, Richard Demski, David Denny, Scott Dompke, Charles Doty, Warren Dressler, Eric Ellis, Timothy Ferguson, Robert Ferry, Timothy Fields, Charles Fleming, Anthony Frazer, Mark Fredrick, Glen Fuller, Lance Furr, John Gaca, Paul Gahr, Robert Garrity, James Geisler, Chris Gerlach, Terry Graham, Grant Gray, Matthew Hackman, Michael Hahn, Rich Hanebutt, Joseph Harcum, Mark Hardaway, Kyle Hartman, David Heighway, Mark Helms, Jeffrey Hensley, Dennis Herr, Lawrell Hilgeman, Arnell Hill, Darin Holder, Kevin Hooker, John Horsting, Stephen Hrenchir, David Ivy, Charles Johnson, David Johnson, Donald Johnson, Gregg Johnson, Samuel Jones, Steven Kalstrup, Paul Kincy Jr., Phillip King, Thomas Knight, Shawn Koch, Edward Kucer, Leonard Kuwani, Dennis Lane, Robert Lannerd, Bruce Lemna, Michael Lewis, Michael Lindauer, Richard Lundewall, James Makawa, Charles Mannix, Maury Marshall, David Martin, Ricky Mason, Vincent Mathews, Kevin McCarthy, Steven McCue, Kameron McQuay, Danny McWhorter, Steven Mennen, Edward Metka, Michael Meunier, Daniel Miller, Steven Mennen, Edward Metka, Michael Meunier, Daniel Miller, Donnell Miller, Darryl Minter, Kalyan Mitra, Brent Moore, Warner Moses, Brian Murphy, Scott Murray, Kevin Myers, Jeffrey Nash, James Nichols, Leonard Noens, Isao Nomura, John Nunes, Gary Olson, Roger Padgett, Robert Padgett Jr., Douglas Page, Dale Panoushek, Michael Payne, Javier Perez, Dean Peterson, Robert Petrik, Robert Piatek, Mark Pierce, Gregory Piper, Bradley Pollen, Robert Pompilio, Thomas Powell, Jimmy Prior, David Rees, Peter Rehfuss, Marvin Reinbrecht, Charles Richard, James Roane, Ralph Robbins, James A. Robling, Bradley Rogers, Charles Rogers, Thomas Rosenberger, Dennis Russak, Daniel Sanchez, Michael Scarpa, Thoman Schach, Donald Schmalholz, Joe Schmidt, Kurt Schwenk, Mark Sebree, Robert Seitzinger, Steven Seitzinger, Steve Sieg, Harry Sikma, Leroy Simmons, Mark Skinner, Bradford Smith, Steven Smith, Jeffry Stallings, Jeffery Starks, Gordon Stevens Jr., James Stewart, Charles Strader, Gulhan Sumer, Kenneth Swann, Norbert Talbott, John Temple, Kimbrell Thomson, Brian Trausch, Paul Truskowski, Kevin Ulam, James Unterberg, Tod Vidovich, Gary Voegel, Jay Waltman, Andrew Ward, Lawrence Watson, John Weaver, Fred Weber, Glenn Weightman, Malcolm Werner, Jeffrey Westfall, Toby Wilcox, Carl Wilfong, Kevin Wilson.

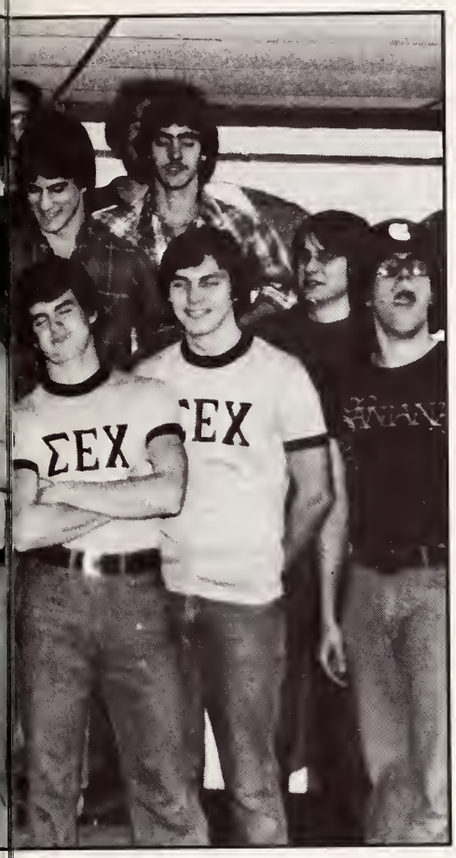
ΣΕΧ
ΣΕΧ

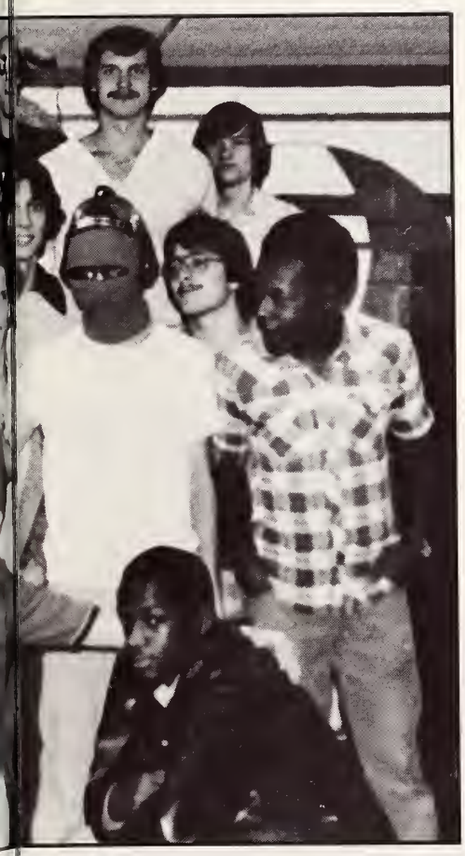

# Hughes Hall

Betty Adam, Elizabeth Adams, Terry Aders, James Alexander II, Kwesi Amda-Awuah, Katrina Askew, Bruce Atkinson, William Atteberry, Kenneth Balczo, Michael Ballard, Jeffrey Banning, Mary Barnett, John Bartlett, Hardon Bashir, Dan Becker, Pirdoz Behpour, Rebekah Benbow, Dee Berkley, Paul Bertsch, Sandra Balkemore, Richard Blauw, David Block, James Blunk, Sharon Boley, Susan Borth, Mike Bowen, John Boyce, Darlyn Bradbury, Stacey Bradley, Kimbert Bramlet, Brent Brinkley, Deborah Bromley, Charles Brown, Terry Bruce, George Brunemann Jr., John Buckles, Stephen Buechler, Alex Cabrera, Stuart Campbell, Sherrill Canary, Karen Carlson, Kristin Carpenter, Robert Carter, Rockney Carter, Stanley Carter, Linda Catron, Robert Charles, Perry Choate, Craig Chrispell, Patricia Clyburn, David Collier, Timothy Coomer, Geralyn Cooper, Randal Corley, Angel Cruz, Susan Davis, Valerie Davis, Donald Dawson, Teri De St. Jean, Karel Depollo, Didem Didin, Todd Dougan, Ruth Dunn, Tim Eby, Michael Eddy, Lynne Edens, Jo Ann Edwards, Phillip Edwards, Manfred Egerer, Craig Ehrlich, Thomas Eineman, Cynthia Elliott, Sandra Elliott, Alexander Elmes, Victor Emanuel, Rock Emmert, Joseph Engle, Mary Ertel, James Farmer, Karla Farmer, Phillip Flora, Rita Foley, Susan Goote, Tamra Frey, Kimberly Gardiner, Michael Garvin, Scott Gates, Teresa Gentry, Azmin Ghahreman, Teddy Girton, Sue Gobbs, Joe Gordon, Shari Grimes, Derek Gustafson, Lisa Haanschoten, Navid Haddadi, Donald Hall Jr., Cynthia Hamilton, Keith Hamilton, Timothy Hannon, Tim Hansen, Brian Harper, Sheri Harris, Edward Hauenstein, Thomas Heaton, Richard Herald, Julie Herrli, Christine Hiatt, Robert Hill III, Sara Hilligoss, Paul Hippensteel, Emily Holloway, Diana Hoon, Carolyn Hoover, Gail Hopf, Sharon Hopf, Michael Huff, Matthew Huffman, Brent Huntsinger, William Hutt, Ferdinand Ibebuchi, Benjamin Ikokwu, Sally Ile, Randall Inbody, Anthony Jackson, Anuchit Jirasetpatana, George John, Cynthia Joldersma, Gerald Joldersma, Anthony Jones, Lynne Kaelble, Richard Karle, Karen Kauppinen, Donald Kennett, Alyson Kern, Melitta Kessner, Rita Key, Changho Kim, Robert King, Daniel Kleinknecht, Shawn Kneipple, Steven Knierem, Marvin Knies, Joy Knopfmeier, Karen Kopp, Steven Kreitzer, David Kuehn, Werner Keuhne, Edwin Lacy, Mike Laffey, Brian Lanhan, Karen Latham, Everett Latta, Craig Laufer, Eric Lee, Michael Leek, Ethel Lefler, Marsha Lindsey, Sharon Lindsey, Richard Lively, Gary Long, Margaret Long, John Loreaux, August Maatsch, Dennis Maier, Naeem Malik, Patsy Mamlin, Matthew Manliguis, Jayne Marbach, Janet Martin, Jonathan Mason, Mark Matheny, Luella Mathis, Harry Mayfield, Jeffrey McClellan, Bradley McClew, Kirk McClure, Timothy McIntosh, Jeannette McKay, Nancy McKinney, Liana McKown, Steven McLean, Mitchell McMillan, Donald Meyer, James Michaels, Alan Michalec, William Mitchum, Brent Mohr, Dwight Moody, Angela Moore, Lisa Moser, Margaret Moser, Brenda Mullins, James Murray, Robert Murray, Anna Myers, Mark Nelson, Kimberly Newland, Khai Nguyen, Marcia Nicholas, Kristine Niendorf, Valerie Nissen, Cindy Niswonger, Shafa Noon, David Norris, Michael Onley, Jim Ozga, Lisa Pacciano, Richard Pease, Cheryl Pfaff, Bradley Piland, Herbert Pomerance, Joseph Potts, Douglas Powell, Jean Prem, Mary Quinn, Shari Rademacher, Vickie Raney, Jill Haufeisen, Cheryl Ray, Beth Reger, Jane Rentschler, Robert Robison, Lydia Rodino, Michael Roos, Melissa Sabelhaus, Charles Savidge III, Keith Schepers, Kurt Schnieders, Jeffrey Seals, Curtis Shirley, Damon Smith, Danelle Smith, Michael Smith, Rhonda Smith, Thomas Sonderman, Judith Sorgius, Peter Souris, Terry Sowder, Michael Stees, Thomas Stephens, Douglas Stewart, Brian Storey, Joseph Story, Thomas Talbert, Greg Taulbee, Mark Tedrow, Gerhard Temmler, James Thomas, David Thulier, William Thompkins Jr., Lisa Trenkle, Debra Trnka, Maria Tromley, Scott Tucker, Shawn Tuell, Sheila Tuell, Timothy Tuell, John Tyler, Alan Ulsh, Chaiyapong Vechamomontien, Evan Waitman, Dennis Wake, Bill Walker, Kenneth Wallace, Randall Walters, Joanne Waygood, Raymond Webber, Rickey Weger, Joseph Welage, Shirley Wesner, Katherine West, Susan Whaling, Melvin White, Dan Wiesjahn, Howard Willen, Jill Williams, Deena Willis, Scott Willy, Anthony Wilson, Louis Winternheimer, Gail Wittman, Naomi Yamada, Richard York.

HUGHES
81
HUGHES
HALL
HUGHES
HALL
HUGHES
HALL

ΦKT

# Moore Hall

Ziba Abbaspour, Sarah Abell, Jane Adams, Rose Aders, Julie Ahlering, Denise Aichele, Connie Alexander, Tari Allen, Starlene Allerellie, Anita Bacchus, Vicki Baker, Pamela Barnes, Jodie Bartlett, Julie Baumeier, Judith Beichner, Patricia Beihl, Pamela Bellamy, Laurie Benham, Frances Bennett, Kimberly Bernard, Carol Bertke, Yvonne Bertke, Donna Blanchard, Shawn Bobbett, Gretchen Bosler, Hope Boultinghouse, Carol Brainard, Lisa Bridge, Dorothy Brueggemann, Mary Bush, Debra Butler, Gloria Cabrera, Pam Caley, Jeanette Campbell, Linda Carmody, Beth Carpenter, Sally Carpenter, Susan Cassidy, Susan Castrale, Lana Chanlder, Kathy Claridge, Patti Clark, Twanna Clark, Sharon Clendenen, Carol Gogelja, Kari Crowell, Catherine Crutchfield, Stephanie Daniels, Cynthia Deaton, Susan Deering, Ruth Demaree, Mary Demasi, Regina Deom, Elizabeth Dethy, Jean Deuerling, Linda Dieringr, Lynn Dieringer, Donna Dillihay, Kathy Doerner, Lynn Dolezal, Danice Duncan, Debra Dunn, Mary Eisenmenger, Jennifer Elwood, Colleen Espenlaub, Mary Evans, Janna Fancher, Angela Feneck, Vienna Fields, Diana Fifer, Elizabeth Fischer, Betsy Flinn, Dena Foley, Jena Fox, Ruth Fox, Laura Frame, Rhonda France, Jennifer Gabriel, Lisa Gaus, Jill Gerline, Marla Gish, Cheryl Goeppner, Judith Goodman, Vicki Gray, Veronica Griffin, Gwen Guetschow, Laurie Gunderson, Linda Haase, Mitra Haddadi, Leslie Hall, Laura Hape, Laurel Harvey, Barbara Heim, Geralyn Hendrix, Deborah Henshaw, Shiela Herod, Nancy Hill, Christine Hoehn, Stephanie Holland, Nancy Hopkins, Nancy Hudson, Marcia Huffey, Linda Hughes, Jennifer Husak, Pamela Hutzler, Robin Ingle, Donna Isard, Karen Jack, Brenda Johnson, Elizabeth Johnson, Julie Johnson, Tamara Jurgens, Cynthia Kaelin, Janet Kath, Christine Kendrick, Luann Ketzner, Barbara Key, Pamela Kirk, Katherine Kissel, Andrea Kuhns, Renel Laird, Kathy Lauer, Lori Lee, Marni Lemons, Cheryl Lester, Renita Lewis, Malissa Lichtenwalter, Karen Lindsley, Evon Logan, Laurie Lott, Michele Lovelady, Anita Lugo, Maureen Mack, Gail March, Jennifer Marsh, Julie Martin, Patricia Martin, Susan Martini, Cynthia Matthews, Julie Matz, Marlowe McClasky, Lynda McCreanor, Karen McDevitt, Mary McGinty, Barbara McIntosh, Virginia McIntyre, Linda Mikolajczak, Michelle Miles, Tracy Miller, Nafeeza Mohammed, Susan Monroe, Donna Moore, Jeanne Moore, Paula Moore, Mary Murnieks, Anita Murphy, Lori Myers, Sandra Nathan, Carol Nelson, Joni Nocus, Barbara Norman, Beth Nuzum, Staci O'Sullivan, Jean Oheron, Susan O'Keefe, Kristen Olsen, Rebecca Orander, Angela Orth, Dawn Pardieck, Robbie Payne, Mark Peak, Jill Pearson, Dana Perkins, Elizabeth Perry, Lynn Peterla, Mary Phillips, Robin Phillips, Charlotte Pittman, Jane Porter, Jean Porter, Cathy Powell, Leann Price, Juliann Priest, Sherrie Pyle, Darla Raber, Joan Rohman, Emily Reisinger, Karen Repphan, Cynthia Rice, Jennifer Richards, Robin Richards, Catherine Richardson, Wendy Riefer, Karen Riggin, Tara Ritzenthaler, Maria Rivers, Sally Robertson, Yolanda Rodriquez, Sasiporn Rojjanavarde, Devonne Rollensen, Charmaine Roush, Janelle Runge, Kumi Sato, Paula Schaffer, Elizabeth Schnieders, Cynthia Schoo, Marcia Schroering, Susan Sconce, Teresa Sharkey, Tracy Sharp, Jill Sherrow, Candace Shourds, Cynthia Showalter, Rebecca Sigafus, Terri Simpson, Brenda Smith, Candace Smith, Debra Smith, Grace Snedeker, Patricia Synder, Donna Spahr, Jamie Speer, Juana Spitzer, Christine Stepp, Colleen Sullivan, Lora Summers, Sharon Sunderlin, Elizabeth Taylor, Michelle Taylor, Renee Taylor, Marla Terpstra, Jean Testa, Beth Thomas, Lawana Thomas, Jayne Todrank, Linda Tuley, Gail Tusing, Lisa Tyler, Lauren Vance, Robin Vaughn, Angela Wagner, Rebecca Webb, Eileen Weber, Mary Ellen Weber, Jennie Wells, Elizabeth Wick, Patricia Williams, Julia Wilson, Ruth Wiseman, Donna Witney, Lois Witter, Joan Yager, Stacey Yann, Desaree Zeno, Marlene Ziliak, Crystal Zimmerman, Kristin Zimmerman.

# Morton Hall

Adebambo Adegbie, Marian Adkisson, Sharon Anger, Diane Angermeier, Carol Anson, Weslee Armstrong, Sarah Austin, Kathy Babbs, Martha Bacevich, Sun Ae Bard, Lorraine Barter, Kathleen Belknap, Rae Bewley, Marka Blackwell, Andrea Boerst, Maureen Boldan, Sheila Bosworth, Janice Boyk, Margaret Bragdon, Teri Breedlove, Linda Brier, Barbara Brown, Mary Bruner, Diane Bryan, Karen Buechler, Barbara Busse, Karen Camp, Kelley Campbell, Mary Chambers, Rita Chenoweth, Donna Clipp, Jennifer Clodfelter, Marilyn Coffman, Jolly Coleman, Jannice Connolly, Kamala Conwell, Cherilynn Coor, Rhea Crane, Joan Davidson, Teri Diekmann, Martha Disler, Joy Donahue, Erin Drake, Billie Edwards, Marchetta Evans, Karen Everett, Gena Everman, Sharon Fansler, Martha Finfrock, Julie Fishell, Melinda Fix, Kathryn Flucus, Lea Ford, Joanne Franz, Susan Fulford, Letitia Geis, Amy Gill, Tracy Gillen, Connie Gillman, Lisa Ginn, Jayne Gray, Mary Greaney, Karen Guagenti, Ann Guthery, Jan Guthery, Roberta Hall, Debbie Hallatt, Terry Harlan, Lisa Harpenau, Rebecca Hauser, Yvette Hector, Lisa Helt, Rebecca Hemmer, Ronda Henning, Belinda Herin, Saundra Hess, Sharon Hinds, Karen Hoevener, Donna Hoskins, Sandra Jacobi, Clarissa Jatho, Lori Jachim, Marilyn Jochim, Jane Johanningsmeier, Jenny Johnson, Sue Ellyn Johnston, Donna Jones, Joan Kast, Barbara Kays, Karen Kimmet, Donna Kingery, Judy Klosterkemper, Etsuko Kobayashi, Donna Kriegbaum, Jennifer Kwolek, Elizabeth Lamberton, Joselyn Lankford, Sau-Har Lau, Shari Lehmkuhl, Mary Lilley, Deborah Lindemann, Debra Lloyd, Cynthia Maddy, Jean Martin, Margie Martin, Colleen McElwee, Kimberly Mears, Janet Michel, Heidi Miller, Laura Miller, Paula Miller, Julie Mitchell, Alison Moffett, Lou Anne Moore, Kimberly Muller, Carrie Murashima, Linda O'Brien, Cynthia Ostermeier, Melody Overton, Cindy Parish, Elizabeth Paurazas, Ruth Paurazas, Ellen Peat, Alisa Pendleton, Weldonna Perry, Kimberly Pettyjohn, Patricia Phillips, Terresa Phillips, Sanbrena Proffitt, Denise Punak, Regina Racine, Laura Ramsey, Jeannie Reha, Laura Richards, Caroline Roberts, Andrea Robertson, Leslie Roe, Trina Rogovich, Maureen Rose, Jane Schafer, Linda Schmitt, Donna Schutz, Martha Seaton, Margaret Seib, Kelly Shafer, Denise Shields, Stacey Shuck, Tracy Silver, Barbara Skoner, Beverly Skur, Joy Smith, Cathy Sprague, Pamela Stafford, Jane Streit, Donna Strom, Nancy Suer, Susan Sutton, Kim Swenson, Susan Tennery, Thelma Terhune, Deobrah Thiele, Debra Thieman, Julian Thomas, Cathleen Thompson, Paula Thorsteinson, Donna Todd, Anne Tolbert, Rita Truelove, Michelle Tuley, Diane Vollmar, Jana Watson, Pamela Weber, Teresa Welp, Victoria Westerman, Constance Whitaker, Theresa Wiedman, Denise Wilson, Pamela Winebrenner, Marian Wolfal, Stephanie Wolter, Julie Wurster, Lisa Young, Michelle Zimmerman, Diana Zivanovich.

adidas
ΦM

Karen Orr at Hodva House.

# The Apartments

*Torbet*
Quaiser Absar, Moinuddin Ahmad, Katsuhito Aoki, Aura Astudillo, HRH Prince Michael Azumah, Rhonda Battat, Desta Beyene, Sheila Chester, Julie Coombs, Maura Echarry, Michael Emge, Teresa Fabian, Brenda Goen, Christopher Harris, Leonardo Harris, Kevin Johnson, Marian Lawson, Stanton Miller, Tsunehiro Muramatsu, Katsuhiko Muto, Pamela Norman, Mary Norris, Joseph Perrotta, Esther Pettiford, Debra Richmer, David Walters, Jefferey Ward, Neil Wilson.

*Hovda*
Sajeda Amin, Felicia Ashby, Carmen Bonner, Kimberly Burnett, Tamara Cox, Belinda Eaton, Betsy Fox, Rebecca Goforth, Linda Gray, Tonya Greene, Julie Hirsch, Jennifer Jacobi, Bonnie Johnson, Deborah Kaag, Michael King, Karen Leach, Kevin Martin, Soheil Niakamal, Mary O'Daniel, David Reed, Cheryl Renschler, Meribeth Richardt, Ruth Scheuerman, Colleen Sheehan, Sabra Sidiki, Annette Sisson, Paula Skaggs, Paul Stirsman, Janet Templin, Lisa Thweatt, Mark Trimble, April Van Oraman, Karen Weinhold, Jane Wolf.

*Franklin*
Warren Anderson, Scott Anderson, Gary Barnhill, Bradley Bawel, Carl Bellew, Chris Benzel, Nigle Bilderbeck, Ray Brooks, Theren Bullock, Philip Byers Jr., Jerry Davis, Andrew Dibble, Tony Digiacomo, Douglas Dilk, Rik Eickstead, David Farnbauch, John Hardaway, Eric Harris, Mark Hoffman, Thomas Isaacs, Scott Kelley, Brad Leaf, Murray Lendy, Darnell McGhee, Leroy Mitchell, Ricky Niehaus, Stephen Pence, Tedd Petrik, Michael Pijanowski, Thomas Rhind, Michael Schnell, Steven Scott, Steven Sieler, Steven Sherwood, Michael Sullivan, Thomas Tewksbury, John Vernasco, Michael Watley.

*Bigney*
Hajime Asakawa, Pat Bales, Donald Barnes, William Bork, Marvin Boswell, Godfrey Burrowes, James Byfield, Curt Davis, Gerald Elam, Frederick Hord, John Krascih, Chris Loser, Brad Love, Jonathan Lyon, Roger Mason, Gary McCall, David Miller, Linwood Parker, Gary Redman, Lea Selvey, Damon Stewart, Dwight Streeter, Daniel Sturgis, Damian Thompson, Steven Toney, John Wessic, David Williams, Patrick Williams, Gregory Wright, Stephen Wright.

*Whitehall*
Keith Blair, Jody Farmer, James Hallstrom, Po Ching Huang, Larry Olsthoorn, Craig Sawyer, Tracy Stanley, Christine Terry, Jane Wright, Michael Zirkelbach.

# GREEKS

# Lambda Chi Alpha

Dennis Barley, Daniel Buck, Terry Cannon, Dave Christopher, Robert Cline, Lawrence Cline, David Coudret, Robert Craig, Gregory Davis, Brian Dickens, Douglas Dilk, Thomas Dowd, Michael Ernstes, Paul Estridge, William Fahey, Majidreza Farahani, James Farmer, Gregory Geiss, Joseph Geiss, Vincent Glunt, Stephen Griese, John Habermel, David Hayhurst, Rodney Herrenbruck, Dennis Hill, Larry Hoffmaster, Stephen Holland, Mark Johnson, Brian Kappler, Jeffrey Kappler, Daniel Kappler, Michael Keller, Paul Kendle, Keith Kinnaird, Frank Kissel, Randal Lancaster, Edward Lechner III, Edward Link, Raymond Littleton, Keith Loehrlein, Danny Lucas, Mel Lukens IV, Daniel Lutes, Michael McGregor, Phillip Meyerrose, Roger Miller, James Mills, Dale Moore, Dale Naylor, Vincent Netherland, Dennis Parrish, Stephen Pence, James Perkins, Tim Poole, James Price, David Provost, David Rhiver, Paul Rioux Jr., Joseph Roberts Jr., Terry Russell, Craig Savage, Joe Schmidt, Charles Scott, Steven Smith, Warren Spurling Jr., James Steinhart, Raymond Streight, Scott Topczewski, Michael Trible, David Wenning, Bruce Wilke, Stephen Wright.

LAMBDA CHI ALPHA

# Crescents

*First Row:* Susan Jenkins, Kim Grimm, Staci O'Sullivan, Dee Foley, Patty Hamilton, Jan Miller, Patty Synder, Eileen Weber, Cindy Bumb. *Second Row:* Michelle Miles, Lesler Roe, Debbie Davis, Mary McGinty, Diana Cabrera, Tammy Jurgens, Elaine Scherer, Laura Ramsey, Karen Kappler, Jayne Todrank, Debbie Rieken. *Third Row:* Cindy Crisp, Colleen Sheehan, Margie Provost, Dianne Garrett, Gwen Guetschow, Julie Patry, Julie Garrtett, Michele Lovelady, Jan Kath, Tegina Racine, Yolanda Rodriguez, Mark Terpstra, Barbara Fischer.

# Sigma Alpha Epsilon

*First Row:* John Bargerhuff, Terry Hart, Nick Procter, Greg Fox, Terry Burks, Rick Miller. *Second Row:* Keith Poff, Brett Schultheis, Ron Christian, Jay Newlin, Stan Metgzer, Tim Pride, Curt Richter. *Third Row:* Dave Harrawood, Ken Hughes, Jim Hammon, Randy Burks, Ken Schmidt, Mark Gibbs, Rob Messinger, Jim Hanold, Dave Carter, Andy Douglas. *Not Pictured:* Ken Black, Tim Welch, Dan Sparrow, Tom Adkins, Greg Tolby.

SIGMA ALPHA EPSILON

# Little Sisters of Minerva

# Sigma Phi Epsilon

Photo by Chris Kern/Chuck Kirchhoff. *First Row:* Dave Estridge, Tim Fields, Jerry Erbacher, Al Pesut, Chris Wolfe, Tim Ferguson, Dan Hostetler, Alex Cabrara, Shawn Koch, Mike Garvin, William Solorzano, Brad Chapman, Jaye Sleppy. *Second Row:* Kevin Freudenberg, Ghad McGee, Don Schalholz, Jim Griggs, Larry Schultheis, Jeff Foye, Jeff Carlson, Brett Schofield, Paul Baker, Scott Gronotte, Mike Finn, Dave Fisher. *Third Row:* John Guild, Phil Farthing, Jim Dwyer, Ed Schultheis, Kurt Patberg, Jim Whitmore, Jeff Minnette, Steve Klinzing, Tony Ward, Mike Norrick, Randy Inbody, Chris Pace, Tim Doyle, Bill Leary, Jeff Miller, Matt Bielefield, Jim Stewart, Wayne Bockelman, Frank Ehrensbeck, Jeff Kissel, Chris Kern. *Not Pictured:* Dave Carpenter, Mike Daniel, Kevin Day, Jeff Durm, Dave Hartig, Dirk Hartman, Frank Jackson, Jeff Jacobs, Chuck Kirshhoff, Bruce Matryn, Rick Mousey, Greg Oates, Dave O'Brian, Dave Siedel, Mike Slider, Tom Southwood, Jeff Ulrich, Berry Webster, Tim Zirkle, Matt Farmer, Mike Haun, Tim Peak, Lance Furr, Jay Waltman, Scott Craig, Kyle Hartman, Dave Whitmore, Tom Sonderman, John Boyce, Cris Reynolds, Ken Wallace, Mike Roos, Terry Sowder.

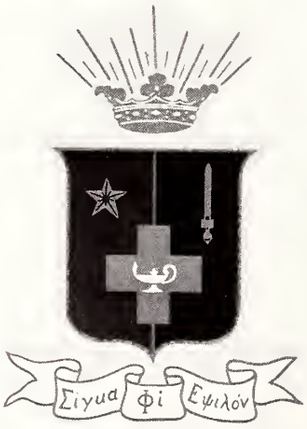


SIGMA PHI EPSILON

# Girls of the Golden Heart

# Tau Kappa Epsilon

John Abbett, Robert Bales, Ted Bernhardt, Jim Berry, Scott Blake, Roland Bracher, Kenneth Burkhart, Sherman Burton, Philip Chandler, Chris Coglianese, Steve Dever, Daniel Dormeier, Glen Fuller, Brett Granfield, Michael Graves, Reinhard Herding, Mark Hite, John Horsting, William Maloney, Ronald Martin, Jay McClarnon, Eric McCombs, John McNichols, Mitch Paris, Michael Parker, Derek Peterson, Kevin Plymate, Robert Poetker, David Rearick, Gary Ruble, Kevin Sills, Mark Sizemore, Robert David Snell, Jeff Stephens, Paul Stirsman, Gulhan Sumer, Jeremy Tiede, Christoph Timme, Gregory Wilson, Timothy Wright, Robert Zielinski Jr.

TAU KAPPA EPSILON

# The Order of Diana

# Phi Kappa Tau

Dave Denny, Jim Bennett, Tom Millay, Jack Cartwright, Phil Flora, Mac Warner, Brad Bath, Lenny Noens, Tim Otte, Gabe Reising, Jeff Hensley, Gary Goodman, Mike Lloyd, Steve Seitzinger, William Abercrombie, Frosty Brabec, Kevin Ulam, Kirk Wright, Brian Pagano, Mark Kopinske, Phil King, Bill Bartlett, John Gaca, Kevin McCarthy, Kevin Seitzinger, Mike Scarpa, Brian Nelson, John Bambini, Walt Stutz, Dave Flynn, Mike Koberstein, Steve Lilly, Keith Smith, Tod Vidovich.

PHI KAPPA TAU

# Little Sisters of the Laurel

*First Row:* Martha Finfrock (President), Becky Wilkenson, Donna Scheller, Gina Fox, Sherri Manlove, Judy Klosterkemper (Rush Chairman), Lisa Helt. *Second Row:* Kem Goff, Judy Allen, Tammy Coleman, Beth Brunner, Brenda Goen, Lynn Kaeble, Cindy Maddy, Linda Mekolazczak, Losa Wolfal, Kathy Harris (Treasurer), Alisa Pendleton. *Third Row:* Day Adlersson, Vicki Baker, Sarah Abell, Pam Bellamy, Cindy Schoo, Kim Muller, Laurie Lott, Sue LaGrange (Pledge Trainer), Jeanne Frauz, Tracey Gillen. *Fourth Row:* Pam Herman, Donna Perry, Carol Eggers, Maureen Rose, Julie Coombs, Karen Buekler, Deb Lindenrann, Donna Schutz, Stacey Schaefer, Lori Sammers, Cathy Peine. *Fifth Row:* Sue Robinson (Vice President), Becky Krebs, Frudi Banes, Sue Sphor, Angie Wagner, Marilyn Coffman, Julie Wurster, Teresa Gentry, Jill Stephenson, Sylvia Wood.

# Alpha Omicron Pi

ALPHA OMICRON PI

Jane Adams, Pam Adams, Becky Admire, Chris Allison, Amy Arend, Debbie Arnold, Julie Baumeier, Tricia Behrens, Pam Bellamy, Lisa Bridges, Anne Buechlein, Linda Capin, Tammy Coleman, Geri Farlow, Betsy Flinn, Jena Fox, Darci Gordon, Linda Gray, Nancy Hawkins, Marcia Hecox, Nancy Hopkins, Susan Jenkins, Debbie Kaag, Cindy Kaelin, Patti Kiser, Rene'l Laird, Sue LaGrange, Laura Miller, Sharon Miller, Michelle Miles, Patti Miles, Barbara Norman, Kristi O'Bryan, Karen Perkins, Sherri Pyle, Karen Repphan, Susan Robinson, DeVonne Rollensen, Donna Scheller, Cindy Schoo, Anna Schultheis, Colleen Sheehan, Jill Sherrow, Sarah Short, Jane Simpson, Sharon Sunderlin, Tammy Ward, Lynda Weldon, Jennie Wells, Vicki Westerman, Patty Williams, Sarah Abell, Valerie Ladd, Staci O'Sullivan, Candy Smith, Marian Kay Adkisson, Julie Aheering, Dee Foley, Susan O'Keefe, Joy Michele Donohue.

# Alpha Phi

*First Row:* Jenny Aldrich, Teresa Dyer, Vickie Raab, Lisa Van Duyn, Susie Oswald, Marie Bussing-President, Susie Worthington, Lisa Miller, Jennifer Brown, Marie Wheeler. *Second Row:* Carol Eggers, Alice Lannan, Roberta Camp, Lisa Pitts, Donna Todd, Deborah Munn. *Third Row:* Jolee Dever, Jan Boyk, Ann Demaree, Beth Taylor, Lynne Nash, Susan Haley, Tracey Manis, Maggie Bragdon. *Fourth Row:* Robin Vaughn, Connie Burch, Diane Dormeier, Sally Edwardson, John Braun-Sweetheart, Tracy Silver, Lou Ann Moore, Lori Myers, Missy Lichtenwalter, Gail Tusing. *Fifth Row:* Belinda Herin, Kelly Anne Shafer, Gena Everman, Jennifer Marsh, Lynne Stephens, Beth Carpenter, Geralyn Cooper, Julia Wilson, Nina Pemberton, Beth Schofield. *Not Pictured:* Kim Pazuk, Tara Ritzenthaler, Kim Allen, Barbara Carter.

# Zeta Tau Alpha

*First Row:* Janna Fancher, Karen Fasold, Brenda Goble, Peg Johnson, Julie Johnson, Terri Stowe, Marie Schnarr, Anita Obert, Betty Phieler, Kim Kirschner, Joan Davidson. *Second Row:* Susan Carter, Theresa Wideman, Darla Raber, Deanna Thompson, Mary Jane Quinn, Julie Harmon, Jeanie McCarter, Julie Matz, Rachel Salomon, Karen Williams, Roberta Hall, Jamie Maier. *Third Row:* Diane Wolfe, Ellen Peat, Pam Dewey, Renee Anderson, Denise Rice, Cindy Davis, Karen Thomas, Sandra Thomas, Ellen Townsend, Gaylè Bauer, Pam Murphy, Juanita Broyar, Jenny Johnson, Annie Angermeier, Shirley Jones, Leah Severs. *Fourth Row:* Gail Geiselman, Mindy Fix, Karen Brammer, Michelle Rutherford, Mary DeMasi, Marla Nichols, Jan Heath, Michelle Jackson, Cindy Bumb, Brenda Griffith, Debbie Smith, Brenda Smith, Susan Tennery, Marcia Beatty, Diana Townsend. *Not Pictured:* Rebel Brown, Marie Cici, Mary Duffey, Susan Miller, Carol Moore, Kim Reed, Debbie Reynolds, Ruth Scheuerman, Beverly Sell, Cindy Simmons, Beverly Skur, Deanna Thomas, Libby Waltman, Kathy Wilson, Lucy Wilson, Cindy Matthews.

# Phi Mu

Tammy Wertz Hall, Beth Lynch, Kathy Maguire, Chris Morisse, Stephanie Wolter, Sarah Beckman, Gloria Cabrera, Julie Commbs, Debbie Dunn, Linda Gelhausen, Rebecca Goforth, Rissa Jatho, Denise Lareau, Julie Michell, Becky Orander, Lisa Raibley, Kathi Flucus, Sue Ellyn Johnston, Ann Moyer, Tami Abell, Terri Clark, Jennifer Flynn, Geri Hendrix, Jenny Husak, Marla Lain, Karen Lasher, Marni Lemons, Melissa Lewzader, Patti Martin, Lisa Miller, Andrea Murnieks, Diane Patterson, Betsy Perry, Anne Wilkinson, Karen Wolfe, Crystal Zimmerman, Linda Anger, Annette Miller, Julia Paul, Sharon Wetherald, Jean Lamey, Jennifer Ashcraft, Beth Bruner, Lynn Dolezal, Laurie Evans, Linda Haase, Julie Herrli, Karen Kiefer, Judy Klosterkemper, Laurie Lott, Gail March, Teresa Sharkey, Carrie Simmons, Jamie Speer, Nonie Vonnegut, Connie Whitaker, Stacey Yann.

LES SOEURS FIDELES

PHI MU

# Chi Omega

Laurie Alexander, Diana Cabrara, Chris Cords, Lisa Crawley, Darla Dausman, Debbie Dausman, Debbie Davis, Kristy Dehority, Martha Disler, Nancy Erler, Diane Garrett, Laurie Gunderson, Rita Hagedorn, Kathy Haigh, Lisa Harpenau, Colleen Hayden, Julie Hirsch, Jennifer Jacobi, Lynn Kaelble, Gail Kranawetter, Karen Leach, Shari Lehmkuhl, Lisa Like, Becky Mabe, Jan Miller, Polly Miller, Tammy Monroe, Tammy Moyer, Dana Nusemeier, Julie Patry, Charlotte Pittman, Laura Pomatto, Margie Provost, Cheryl Renschler, Meribeth Richardt, Leslie Roe, Jeanne Rose, Molly Sauer, Linda Schmitt, Susan Slanina, Patty Springler, Janet Templin, Lisa Thweatt, Karen Wilhite, Priscilla Wischmeier, Jane Wolf, Lynn Creekmur, Pam DeMuth, Teri Diekmann, Cindy Donahue, Jami Erbacher, Susan Fulford, Julie Garrett, Patty Hamilton, Amy Harrington, Nancy Hudson, Sandy Jacobi, Amy Kennedy, Karen Kimmet, Ruth Paurazas, Susie Schiwtz, Susan Shearer, Kim Swenson, Kathy Thorpe, Paula Thorsteinson, Pam Winbrenner.

# FACULTY & ADMINISTRATION

Dr. Wallace B. Graves
President of the University of Evansville

## Student Affairs

*Standing:* Vice President for Student Affairs Thornton Patberg. *Sitting:* Secretary Mary Gooch and Dean for Student Affairs Norine Keller.

# Administration

Vice President for Administration Frank McKenna and assistant Valada Heseman

# Academic Affairs

Carolyn Kern, Vice President Malcolm Forbes, Shirley Robuck.

# Arts and Sciences

Dean of the College of Arts and Sciences Charles Evans

# Nursing

Dean of Nursing Lois Merrill

# Engineering

*First Row:* Jim Goldenberg, Diane Garnett, Dept. Head John Tooley. *Second Row:* Bung-Chung Lee, Harapanaha Mallareddy, Dale White, William Hartsaw. *Third Row:* Clarence Winternheimer, James Westfall, Dick Blandford, David Mitchell. *Fourth Row:* Paul Funk, James Lott, Bruce Mabis. *Fifth Row:* Max Casler, Will Mitchell.

# Development and Alumni Affairs

*First Row:* Barbara Purdue and Evelyn Woosley. *Second Row:* Susan Wersich, Norma Klotz, Barbara Dockery, Alumni Director Jay Frame. *Third Row:* Publications Director Roy Pelz, Ernie Hinderliter, Vice President for Development James Ladd, Assistant Alumni Director Mark Moulton, Fred Loemker.

# Chemistry

*First Row:* Jean Beckman and Bill Morrison. *Second Row:* Dept. Head Lowell Weller, Phil Kinsey, Vernon Shaw.

# History

*Standing:* Dept. Head Orville Jaebker. *Sitting:* Tom Fiddick, Larry Smith, Jerry Kendall, Phil Ensley.

# Business Office

*First Row:* Robin Ice, Joyce Layman, Connie Haralson, Sandy Harper, David Girten, Verla Richardson. *Second Row:* Betty Sitzman, Valada Heseman, Joan Perry, Gladys Patton, Controller Robert Gallman.

# Carson Center

*First Row:* Linda Wambach, Rita Nugent, Bev Winstead, Lois Patton. *Second Row:* Larry Marfise, Fred Schalz, Randy Rogers, John Byrd, Jim Stahl, Paul Jensen, Don Crowder.

# Physics

Benny Riley, Darrell Megli, James Seal, Paul Funk.

# Business

*First Row:* Dr. Gale Blalock, Dr. Maury Tsai, Dr. Terry Skantz. *Second Row:* Dr. Clifford Stone and Mr. James Garvin. *Third Row:* Dr. Mangi Agarwal, Dr. Dale Hockstra, Ms. Dell Nussmeier. *Fourth Row:* Dr. Frank Gile, Mr. Allen Bess, Mr. Robert Martin, Mr. Millard Pace. *Fifth Row:* Dr. Ray Arensman, Dr. David Reeder, Mr. Carl Minton.

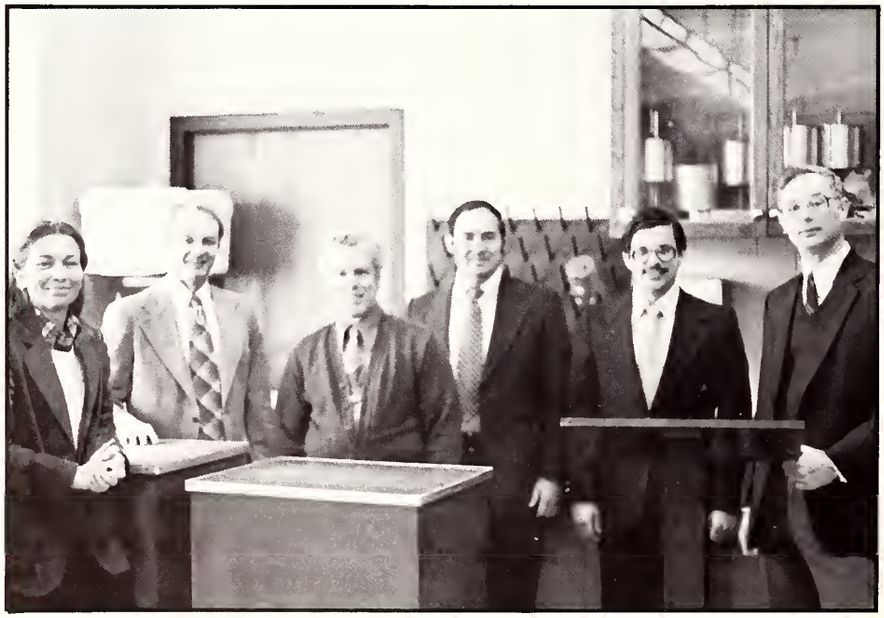

# Biology

Karen Ott, P. Louis Winternheimer, Wayne P. Mueller, Jerry T. Seng, James A. Brenneman, Gene Schroeder.

# Drama

*Sitting:* Sharon McDade. *Standing:* John David Lutz, Dudley Thomas, Joe Flauto, Steve Martin.

# Admissions

*First Row:* Paul Radke, Marilyn Noah, Dan Niccum. *Second Row:* John Oberhelmen, Tom Stone.

# English

*Sitting:* Virginia Grabill, Ann Carlson, George Klinger. *Standing:* Ralph St. Louis, John Haegert, Galen Clough, Don Richardson.

# Counseling Center

*First Row:* Frank Lahman, David Brownlie. *Second Row:* Marilyn Duncan, Dee Benya, Gene Anderson, Marty Brownlie, Charlotte Kegel.

# Sports Information

*Sitting:* Craig Bohnert, Barbara Barrett, John Guild, Director Ken Lee, Gale Honeycutt.

# University Relations

Secretary Betty Crosier, Assistant to the President Dee Kalena, Assistant Director of University Relations Cathy Rosenblatt.

# Library

Circulation Librarian Sue Rawlins, Director of Public Services Marvin Guilfoyle, Library Instruction Librarian David Carlson, Acquisitions Librarian Ruth Miller, Director of CIS Paul Novak, Acting University Librarian Elinore Zeta, Reference Librarian Jonette Aarstad.

# Registrar's Office

*First Row:* Lois Unfried, Jean Brackmann, Jo Hutson, Karen Beil, Jean Kleindorfer, Keith Kutzler. *Second Row:* Caren Briel, Norma Shaw, Kenneth Jones, David Goldenberg.

# Education

*First Row:* Dr. Wilma C. Shafer, Betty Dorsey, Dr. Janet Hartman, Marlaine Chase. *Second Row:* Dean Ronald Goldenberg, Sylvia Moore, Dr. Ralph Templeton, Dr. Ivan Ward, Dale Bennett.

# Union Staff

*First Row:* Joe Lancaster, Maintenance; Jim Brownlee, Student Activities Coordinator. *Second Row:* Pam Prasek, Union Secretary; Myra Morgan, Union Director.

# Thanks . . .

The faculty and administration have been extremely helpful to the yearbook staff in the production of this book, and we thank them. We want to expecially thank the Union Staff. Because our office is in the Union we have a very close working relationship with these individuals. For letting us stay in the building late to work, for advice, for listening to an endless stream of troubles, for unlocking the office when we forgot our keys, for spraying for roaches, for mailing packages in the summer, for being there always . . . we thank you.



# Once More

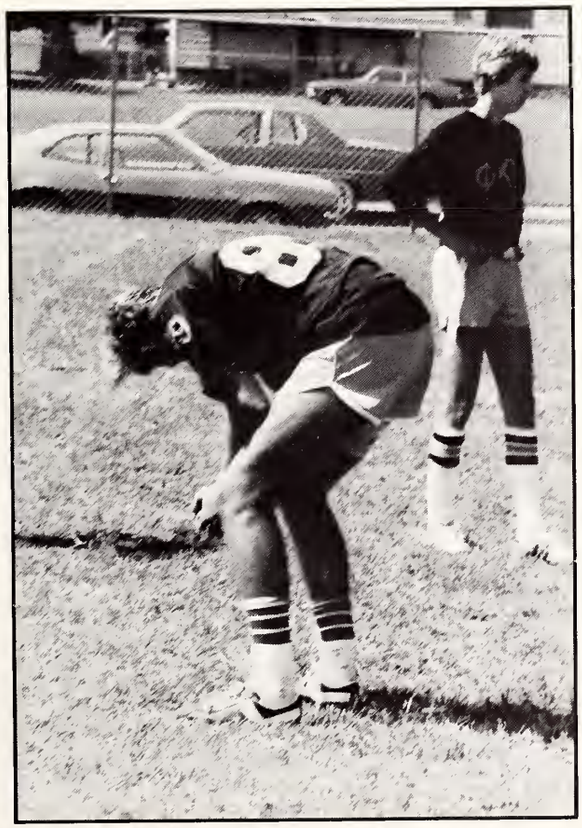

*Clockwise from Top Left:* Ross Webb, Aaron Cabell, Rebecca Klingler, Rick Barletta, and Gene Frank in a scene in Act III, Scene IV of UET's production of Shakespeare's *Twelfth Night;* The Chi's motto at this year's Big 39 Bike Race was "Ride Like the Wind" which is the title of a song by Christopher Cross; Serve; Brenda Goen with Dr. Graves; The Sig Ep's Annual Bike Race Victory Celebration; Mike Pijanowski and Larry Olsthoorn; Greg Fox, Jaye Sleppy, John Baker, Nancy Beverly, and two contestants from Morton Hall at the Trivia Quiz.

de like

I realize that many people will take offense at portions of this book. Many will be shocked by the occasional frankness. After our 1979 book came back from the publisher last fall, the staff and I took a long hard look at it: we decided it was a mere sugarcoating of what went on. We were entrusted to deliever an accurate chronicle of student life, and we feel we fell short. This year we didn't shy away from certain issues and I feel the book is better for it. I must insist we have not tried to deliberately depect UE as a cesspool of sin: upon fair examination one can find that the "normal" far outweighs the racy which is the way it was in 1979-1980, which is as we should have presented it, which is as we did. If anyone disagrees, I am sorry, but we were charged to present the year as we saw it.

I feel I must explain the Stoffo incident which has so infuriated everyone. On the outset let me say that Tony Stoffo was an honest man with good intentions. He did not take the senior picture job with the intent to do what he ultimately did. Stoff was well meaning if ill prepared for this job. He was a struggling young photographer not well off financially and not well experienced as it turned out. He had hoped his job with UE would set him on his feet and establish him firmly in the local business community. His lack of experience showed in his work, and there were few orders. I want to point out that as time progressed his work improved considerably, but apparently not as much as it probably should have for our situation. Stoffo did not come close to making back his initial investment in materials, plus he was faced with refunding hundreds of students. At the same time his wife sued for divorce and he lost a part time job which was helping him subsist. I do not condone what he did subsequently but I hope that these revelations will help students understand why he disappeared. I do not think it fair to leave everyone thinking he ran off with the money: he didn't have any to run with. I also want to say here that all the seniors who received refunds owe a great debt to the Student Association. Since each student individually contracted with Stoffo, not through the university as many believe, the university was under no obligation to refund the students and didn't. Nor was SA responsible, but because of concerned officers the decision was made to dig down into the reserve and refund to all the students. Largely responsible for this were SA President Bowie Abercrombie and Student Congress President Susie Oswald. A special session of Student Congress ultimately voted the refund money thanks to their efforts.

Also in the Stoffo matter I must thank Thornton Patberg, VP for Student Affairs, our Advisor Roy Pelz, Purchasing Agent Dennis Du Vall, and Vanderburgh County Deputy Prosecutor Terry White. They have all been very helpful and supportive throughout the duration of this matter. Many trips and special meetings had to worked into their schedules and I am very grateful.

There are many individuals who have helped make this book a reality. I would like to thank Dr. Olmsted, the University Archivist, for his help in providing photos; thanks also to his secretary Julie Harmon. The Business Office staff has been especially tolerant to the LinC staff's business dealings and I thank each one of them. I especially want to thank Mrs. Verla Richardson for her help in identifying faculty and administration group photos. Mr. Patberg, Dr. Sally Taylor, Dr. Joe Webb, and Dr. Virginia Grabill served on the Publications Board where each showed great concern for the future of this publication. Dr. Virginia, in addition, is responsible for my improved grammar. Any grammatical errors are the result of my being a poor student (you should have seen my grammar before). Thanks to Pete Armstrong and Mrs. Poetker in the Housing Office for providing lists of Greek and dorm students. Pam Prasek, Union Secretary has been a great help. Then there is Union Director Myra Morgan, a former yearbook editor herself, whose support, advice, and shoulder to cry on have been often used.

Student government has been very involved in this book. I thank the following: SA President Bowie Abercrombie, SC President Susie Oswald, SA Vice President of Academics Kathy Maguire, SA Vice President of Activities Steve Clark, and Budget and Finance Chairman John Guild. Of course, thanks to the entire Congress for bailing us out.

I thank my Managing Editor Shellie Orman for her work this year and wish her luck as Editor-in-Chief next year: I mean it. Steve Lilly, Photo Editor, superb: without you I'd have been up a creek. Nancy Beverly, excellent photographer, did all the drama coverage: heartfelt gratitude. Patsy Mamlin, Theresa Gentry, Craig Bohnert: you all came along when I needed you; thank you isn't enough. Janet Brown: the divider pages are more than great. Patti Dowell, Ginny McIntyre, Mark Trimble, Kathy Harris, Joe Gordon, John Bushman: each had his moment of great help. Ron Christian: thanks for listening to the problems; you'll do great, I know it. Harold was everything: without you there would have been nothing; you fixed the books and are largely responsible for the senior pictures getting worked out; forever in debt. And last, the last to join the staff: Sabra Sidiki. In one quarter she did more, better, than one can imagine. Excellent layouts, excellent photos. Too all, thanks.

Lastly, I want to thank some friends who put up with me during the year. My roommate Jim Robling put up with the most; I'm still alive, I can't believe it. His sister Cathy was always willing to help: I appreciate that. Thanks to David Rees, Tod Vidovich, Ken Schroering, Mike Ketzner, Greg Piper, and Kevin McCarthy.

Sincerely,
Kevin

Thanks to:
Dr. Olmsted, Julie Harmon, Business Office, Housing Office, Myra Morgan, Bowie Abercrombie, Susie Oswald, John Guild, Sports Information Office, Purchasing Office personnel, Mail Room, Mark Moulton in Alumni Affairs, Mr. Patberg, Mary Gooch, Dennis Du Vall, Student Congress, Jim Robling, Harold Grossman, Steve Lilly, Sabra Sidiki, Shellie Orman, Dan Lutes, David Miller, Diana Cabrera, David Key, and Malcolm Gwinn.

UNIVERSITY OF EVANSVILLE LIBRARIES
3 0000 003 184 573

DOES NOT CIRCULATE

DEMCO

Woodbury Process Co. Publishers
WINSLOW PUBLISHING COMPANY
Chicago and Barcelona